

Historic Libertyville

BEGINNING STREET NUMBER	510-514
END STREET NUMBER	-
STREET # SUFFIX	-
STREET NAME	N. Milwaukee Avenue
PIN	
LOCAL	
WITHIN LOCAL DISTRICT?	No
LOCAL DIST CONTRIB/NON-CONTRIB?	NC
LOCAL LANDMARK?	No
YEAR	-
LOCAL LANDMARK ELIGIBLE?	No
CRITERIA	-



Photo Id: 512-514NMilwaukeeAve

BUILDING DETAILS

BUILDING NAME	-	ZONING	C-1
GROUND FLOOR USE	Commercial	NUMBER OF STORIES	2
UPPER FLOOR USE	Unknown	PROPERTY INDEX NUMBER	1116405019 (512), 1116400017 (514)
CURRENT OCCUPANT	Pompeii3 Jewelry (510), Studio West Photography (512), Bliss Diamond (514), Roach, Johnston & Thut (516)		

NATIONAL REGISTER

NR DISTRICT CONTRIB/NON-CONTRIB	C	NR ELIGIBLE?	No
WITHIN DISTRICT?	No	CRITERIA	-
NR LANDMARK?	No	ALTERNATE ADDRESS?	-
YEAR	-		

GENERAL INFORMATION

CATEGORY	Building	HISTORIC USE	Commerce/Trade
CONDITION	Good	SECONDARY STRUCTURE	-
INTEGRITY	Major alterations	NR SECOND	-
CURRENT USE	Commerce/Trade		

ARCHITECTURAL DESCRIPTION

ARCHITECTURAL CLASSIFICATION

Two Part Commercial Block

DETAILS

-

OTHER YEAR

1950 (c); 1989

DATE SOURCE

Surveyor/Sanborn Maps/permit

WALL MATERIAL (CURRENT)

Stone

WALL MATERIAL 2 (CURRENT)

Brick

PLAN

Rectangular

NO OF STORIES

2

ROOF TYPE

Flat

ROOF MATERIAL

Not Visible

FOUNDATION

Not visible

PORCH

-

WINDOW MATERIAL

Wood

WINDOW MATERIAL 2

Metal

WINDOW TYPE

Double hung & storefront

WINDOW CONFIGURATION

1/1; 1-light

SIGNIFICANCE

-

HISTORIC FEATURES

Rusticated stone string course above 2nd story windows; window openings on front facade and north facade appear original

ALTERATIONS

Second story of front facade covered with Lannon Stone cladding (c. 1950); storefront configuration and materials are replacement (configuration dates from the 1950s, the materials are from the 1989 remodeling); replacement 2nd story windows in original openings (1950s); lintels and cornice date from 1989 remodeling.

ADDITIONAL PHOTOGRAPHS

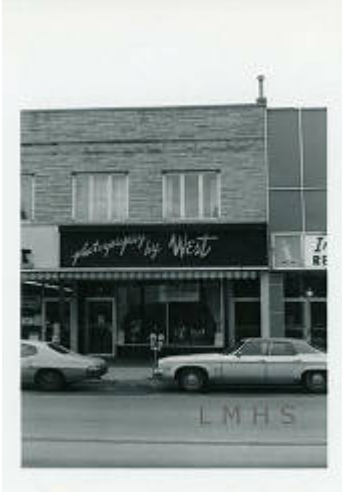

Photo Id:

MilwaukeeAveN510-514(1970spartial)

HISTORIC INFORMATION

OLD ADDRESS (CITY DIR.YEAR)

-

BUILDING MOVED?

-

MOVED FROM

-

ORIGINAL OWNER

-

ORIGINAL ARCHITECT

-

ARCHITECT SOURCE

-

BUILDER

-

SURVEYOR

LR

SURVEYOR ORGANIZATION

Ramsey Historic Consultants

SURVEY DATE

May-June 2016

SURVEY AREA

Downtown Libertyville

PERMIT/HISTORIC INFORMATION

OLD ADDRESS

-

DATE OF CONSTRUCTION

-

PERMIT MOVING INFORMATION

MOVING PERMIT #

-

DATE MOVED

-

ORIGINAL PERMIT INFORMATION

BUILDING PERMIT #

-

DATE

-

BUILDING PERMIT DESCRIPTION

-

COST

-

ORIGINAL OWNER OCCUPIED?

-

EXTERIOR ALTERATION PERMITS

3428 (3/12/1964)--new metal and glass storefronts and doors, altering stairways to basement and also to second floor apartments; JCR-09-0025 (7/24/2009)--add door; 98-631 (7/29/1998)--install brick facade (rear); Permit #89-544 (8/31/1989) and drawings in permit file dated 5/1/1989--new cornice, window lintels over 2nd story front windows, new storefront materials (windows, cornice, signboards, columns, doors, bulkhead)

OTHER PERMIT INFORMATION

-

COA INFO

-

HISTORIC INFO

Assessor's photograph from the mid-1970s on Illinois Digital Archives (in collection of Libertyville-Mundelein Historical Society and Cook Memorial Public Library)--
<http://www.idaillinois.org/cdm/singleitem/collection/cookmemo11/id/6649/rec/204>

OTHER SOURCES

Sanborn Maps--1897 (Sheet 1), 1907 (Sheet 2), 1912 (Sheet 2), 1924 (Sheet 2), 1933 (Sheet 2), 1948 (Sheet 2)

HISTORIC INFO COMPILER

LR

VOLUNTEER

-