

Historic Libertyville

BEGINNING STREET NUMBER	416
END STREET NUMBER	-
STREET # SUFFIX	-
STREET NAME	N. Milwaukee Avenue
PIN	
LOCAL	
WITHIN LOCAL DISTRICT?	No
LOCAL DIST CONTRIB/NON-CONTRIB?	C
LOCAL LANDMARK?	No
YEAR	-
LOCAL LANDMARK ELIGIBLE?	Potentially Eligible
CRITERIA	A



Photo Id: MilwaukeeAveN416(1)

BUILDING DETAILS

BUILDING NAME	ZONING
-	C-1
GROUND FLOOR USE	NUMBER OF STORIES
Commercial	1
UPPER FLOOR USE	PROPERTY INDEX NUMBER
N/A	-
CURRENT OCCUPANT	
Indian Mortorcycle	

NATIONAL REGISTER

NR DISTRICT CONTRIB/NON-CONTRIB	NR ELIGIBLE?
C	No
WITHIN DISTRICT?	CRITERIA
No	-
NR LANDMARK?	ALTERNATE ADDRESS?
No	-
YEAR	
-	

GENERAL INFORMATION

CATEGORY	HISTORIC USE
Building	Commerce/Trade
CONDITION	SECONDARY STRUCTURE
Good	-
INTEGRITY	NR SECOND
Minor alterations	-
CURRENT USE	
Commerce/Trade	

ARCHITECTURAL DESCRIPTION

ARCHITECTURAL CLASSIFICATION

One Part Commercial Block

DETAILS

-

OTHER YEAR

-

DATE SOURCE

Surveyor

WALL MATERIAL (CURRENT)

Brick

WALL MATERIAL 2 (CURRENT)

-

PLAN

Rectangular

NO OF STORIES

1

ROOF TYPE

Flat

ROOF MATERIAL

Not Visible

FOUNDATION

Not visible

PORCH

-

WINDOW MATERIAL

Metal

WINDOW MATERIAL 2

-

WINDOW TYPE

Storefront

WINDOW CONFIGURATION

1-light

SIGNIFICANCE

Although signage and windows are replacement, this post-war commercial block may be eligible for local landmark designation. The fluted aluminum frame surrounding the simple facade with horizontal storefront is a notable feature.

HISTORIC FEATURES

Recessed brick facade above storefront level; historic storefront configuration; stacked brick storefront bulkhead

ALTERATIONS

Signage; Replacement storefront windows and doors

ADDITIONAL PHOTOGRAPHS



Photo Id: MilwaukeeAveN416(2)



Photo Id: 416MilwaukeeAve



Photo Id:
MilwaukeeAveN416(1970s)

HISTORIC INFORMATION

OLD ADDRESS (CITY DIR.YEAR

-

BUILDING MOVED?

-

MOVED FROM

-

ORIGINAL OWNER

-

ORIGINAL ARCHITECT

-

ARCHITECT SOURCE

-

BUILDER

-

SURVEYOR

LR

SURVEYOR ORGANIZATION

Ramsey Historic Consultants

SURVEY DATE

May-June 2016

SURVEY AREA

Downtown Libertyville

PERMIT/HISTORIC INFORMATION

OLD ADDRESS

-

DATE OF CONSTRUCTION

-

PERMIT MOVING INFORMATION

MOVING PERMIT #

-

DATE MOVED

-

ORIGINAL PERMIT INFORMATION

BUILDING PERMIT #

-

DATE

-

BUILDING PERMIT DESCRIPTION

-

COST

-

ORIGINAL OWNER OCCUPIED?

-

EXTERIOR ALTERATION PERMITS

JCT-14-0010 (no date)--tenant build out and addition; 94-250 (5/10/1994)--remodel existing entryway

OTHER PERMIT INFORMATION

-

COA INFO

-

HISTORIC INFO

Assessor's photo of building from the mid-1970s on Illinois Digital Archives (in collection of Libertyville-Mundelein Historical Society and the Cook Memorial Public Library)--
<http://www.idaillinois.org/cdm/singleitem/collection/cookmemo11/id/6640/rec/1>

OTHER SOURCES

Sanborn Maps--1948

HISTORIC INFO COMPILER

LR

VOLUNTEER

-

Historic Libertyville

BEGINNING STREET NUMBER	426
END STREET NUMBER	-
STREET # SUFFIX	-
STREET NAME	N. Milwaukee Avenue
PIN	
<u>LOCAL</u>	
WITHIN LOCAL DISTRICT?	No
LOCAL DIST CONTRIB/NON-CONTRIB?	NC
LOCAL LANDMARK?	No
YEAR	-
LOCAL LANDMARK ELIGIBLE?	No
CRITERIA	-



Photo Id: MilwaukeeAveN426

BUILDING DETAILS

BUILDING NAME	Petranek Pharmacy	ZONING	C-1
GROUND FLOOR USE	Commercial	NUMBER OF STORIES	1
UPPER FLOOR USE	N/A	PROPERTY INDEX NUMBER	1116400026
CURRENT OCCUPANT	Petranek Pharmacy		

NATIONAL REGISTER

NR DISTRICT CONTRIB/NON-CONTRIB	NC	NR ELIGIBLE?	No
WITHIN DISTRICT?	No	CRITERIA	-
NR LANDMARK?	No	ALTERNATE ADDRESS?	-
YEAR	-		

GENERAL INFORMATION

CATEGORY	Building	HISTORIC USE	Commerce/Trade
CONDITION	Good	SECONDARY STRUCTURE	-
INTEGRITY	Major alterations	NR SECOND	-
CURRENT USE	Commerce/Trade		

ARCHITECTURAL DESCRIPTION

ARCHITECTURAL CLASSIFICATION

One Part Commercial Block

DETAILS

-

OTHER YEAR

1993

DATE SOURCE

Permits

WALL MATERIAL (CURRENT)

Brick

WALL MATERIAL 2 (CURRENT)

-

PLAN

Rectangular

NO OF STORIES

1

ROOF TYPE

Flat

ROOF MATERIAL

Asphalt - shingle

FOUNDATION

Not visible

PORCH

-

WINDOW MATERIAL

Metal

WINDOW MATERIAL 2

-

WINDOW TYPE

Storefront

WINDOW CONFIGURATION

1-light

SIGNIFICANCE

-

HISTORIC FEATURES

Curving storefront with stone bulkhead and metal storefront windows

ALTERATIONS

Much of front facade covered with dryvit, parapet wall rebuilt with center gable (1993); signage

ADDITIONAL PHOTOGRAPHS



Photo Id: MilwaukeeAveN426(2)



Photo Id: 426MilwaukeeAve



Photo Id:

MilwaukeeAveN426(1950s)



Photo Id:

MilwaukeeAveN426(1970s)

HISTORIC INFORMATION

OLD ADDRESS (CITY DIR.YEAR)

-

BUILDING MOVED?

-

MOVED FROM

-

ORIGINAL OWNER

-

ORIGINAL ARCHITECT

Dart, Edward D.

ARCHITECT SOURCE

Permit

BUILDER

Pickus Construction

SURVEYOR

LR

SURVEYOR ORGANIZATION

Ramsey Historic Consultants

SURVEY DATE

May-June 2016

SURVEY AREA

Downtown Libertyville

PERMIT/HISTORIC INFORMATION

OLD ADDRESS

-

DATE OF CONSTRUCTION

-

PERMIT MOVING INFORMATION

MOVING PERMIT #

-

DATE MOVED

-

ORIGINAL PERMIT INFORMATION

BUILDING PERMIT #

1089

DATE

3/17/1955

BUILDING PERMIT DESCRIPTION

Brick one story business

COST

\$50,000.00

ORIGINAL OWNER OCCUPIED?

-

EXTERIOR ALTERATION PERMITS

93-526 (9/17/1993)--new exterior dryvit facade with peaked parapet wall

OTHER PERMIT INFORMATION

-

COA INFO

-

HISTORIC INFO

From Illinois Digital Archives (info provided by the Libertyville-Mundelein Historical Society and Cook Memorial Public Library)--
"Petranek's Pharmacy was located at 426 North Milwaukee Avenue near the southeast corner of East Cook Street and North Milwaukee Avenue. It was a successor to the historic Lovell's Pharmacy, owned by Kenneth Lovell, which opened for business at that site in 1876. Over the years, several people ran the pharmacy business. J. Swann took over in 1896; the pharmacy changed to Miller Drugs in 1946. Louis J. Petranek (Lou) took over in the late 1940s and the business became Petranek's in 1950. A fire in 1954 did \$125,000 worth of damage to the building, destroying the Lovell building. For a period of two years or so, Petranek's operated at 519 North Milwaukee Avenue while the building in the photograph was erected. Petranek's reopened at 426 North Milwaukee Avenue in 1956. Lou Petranek left in 1960. A series of owners took over, keeping the name Petranek's and operating as the only independent pharmacy in the area. Also pictured in this photograph are Mooney's Fur Shop (428 N. Milwaukee Ave.), Enevold Realty Company (430 N. Milwaukee Ave.), and Morrison Shoes (432 N. Milwaukee Ave.)."

OTHER SOURCES

Sanborn Maps--1948 (Sheet 2) Historic photos from the 1950s and 1970s on Illinois Digital Archives (in collection of the Libertyville-Mundelein Historical Society and Cook Memorial Public Library)--
<http://www.idaillinois.org/cdm/singleitem/collection/cookmemo11/id/2031/rec/2>
<http://www.idaillinois.org/cdm/singleitem/collection/cookmemo11/id/6641/rec/3>

HISTORIC INFO COMPILER

LR

VOLUNTEER

-

Historic Libertyville

BEGINNING STREET NUMBER	428-432
END STREET NUMBER	-
STREET # SUFFIX	-
STREET NAME	N. Milwaukee Avenue
PIN	
<u>LOCAL</u>	
WITHIN LOCAL DISTRICT?	No
LOCAL DIST CONTRIB/NON-CONTRIB?	C
LOCAL LANDMARK?	No
YEAR	-
LOCAL LANDMARK ELIGIBLE?	Yes
CRITERIA	A



Photo Id: MilwaukeeAveN428-432(2)

BUILDING DETAILS

BUILDING NAME	Triggs Mercantile/Triggs & Taylor Grocery
GROUND FLOOR USE	Commercial
UPPER FLOOR USE	Unknown
CURRENT OCCUPANT	Equityone Development (428), Steve's Formal Wear (430), IDEA Design/Build (432)
ZONING	C-1
NUMBER OF STORIES	2
PROPERTY INDEX NUMBER	1116411001 - 1116400025 (430)

NATIONAL REGISTER

NR DISTRICT CONTRIB/NON-CONTRIB	C
WITHIN DISTRICT?	No
NR LANDMARK?	No
YEAR	-
NR ELIGIBLE?	No
CRITERIA	-
ALTERNATE ADDRESS?	-

GENERAL INFORMATION

CATEGORY	Building
CONDITION	Good
INTEGRITY	Minor alterations
CURRENT USE	Commerce/Trade
HISTORIC USE	Commerce/Trade
SECONDARY STRUCTURE	-
NR SECOND	-

ARCHITECTURAL DESCRIPTION

ARCHITECTURAL CLASSIFICATION

Two Part Commercial Block

DETAILS

Queen Anne

OTHER YEAR

-

DATE SOURCE

Sanborn Map (1897); Cook Memorial Library Local History Collection--Triggs & Taylor folder

WALL MATERIAL (CURRENT)

Brick

WALL MATERIAL 2 (CURRENT)

Metal

PLAN

Rectangular

NO OF STORIES

2

ROOF TYPE

Flat

ROOF MATERIAL

Not Visible

FOUNDATION

Not visible

PORCH

-

WINDOW MATERIAL

Aluminum/vinyl

WINDOW MATERIAL 2

-

WINDOW TYPE

Double hung & storefront

WINDOW CONFIGURATION

1/1; 1-light

SIGNIFICANCE

This Queen Anne commercial block may be a candidate for local landmark designation. The brick detailing and elaborately ornamented corner tower are notable features.

HISTORIC FEATURES

Red face brick on west and north facades; buff brick ornament around 2nd story windows and on wall under cornice on west facade; Elaborate metal cornice with swag ornament; polygonal northwest corner tower with stamped metal ornament and peaked roof; rustic continuous stone lintels and sills at 2nd story windows; although storefront is not historic, its configuration is historically appropriate (see photo from LIBERTYVILLE ILLUSTRATED, p. 31)

ALTERATIONS

Replacement windows in original openings on 2nd story; non-historic storefront materials (1993); replacement 2nd story window; storefront and first-story windows on north facade bricked in

ADDITIONAL PHOTOGRAPHS



Photo Id: MilwaukeeAveN428-432(1)



Photo Id: 430-432NMilwaukeeAve

HISTORIC INFORMATION

OLD ADDRESS (CITY DIR.YEAR

-

BUILDING MOVED?

-

MOVED FROM

-

ORIGINAL OWNER

-

ORIGINAL ARCHITECT

-

ARCHITECT SOURCE

-

BUILDER

-

SURVEYOR

LR

SURVEYOR ORGANIZATION

Ramsey Historic Consultants

SURVEY DATE

May-June 2016

SURVEY AREA

Downtown Libertyville

PERMIT/HISTORIC INFORMATION

OLD ADDRESS

-

DATE OF CONSTRUCTION

-

PERMIT MOVING INFORMATION

MOVING PERMIT #

-

DATE MOVED

-

ORIGINAL PERMIT INFORMATION

BUILDING PERMIT #

-

DATE

-

BUILDING PERMIT DESCRIPTION

-

COST

-

ORIGINAL OWNER OCCUPIED?

-

EXTERIOR ALTERATION PERMITS

93-422 (8/5/1993)--alter front of building (\$32,000--architectural plans in permit file indicate that the alterations were to storefront level only)

OTHER PERMIT INFORMATION

-

COA INFO

-

HISTORIC INFO

Building was constructed for Triggs & Taylor after the fire of 1895 destroyed the firm's original building on Milwaukee Avenue. The grocery store was founded by J. Eli Triggs and C. W. Taylor in 1892. Taylor sold his share to Triggs in 1902, and Triggs retired and sold his shares to his son and Taylor's son Ross in 1914. Ross Taylor sold his shares to A. L. Johnson a few years later. The grocery continued as Triggs and Johnson until 1932. Johnson later sold out of the company, and Triggs continued in the same location until 1942.
(<https://shelflife.cooklib.org/2015/12/23/triggs-taylor-libertyville-hometown-grocer/>) Historic photo of building (from 1950s) on Illinois Digital Archives (in collection of the Libertyville-Mundelein Historical Society and the Cook Memorial Public Library)--
<http://www.idaillinois.org/cdm/singleitem/collection/cookmemo11/id/1228/rec/3> Historic photo (turn of the 20th century) on page 31 of LIBERTYVILLE ILLUSTRATED.

OTHER SOURCES

Sanborn Maps--1897, 1907, 1912, 1924, 1933, 1948

HISTORIC INFO COMPILER

LR

VOLUNTEER

-

Historic Libertyville

BEGINNING STREET NUMBER	501-505
END STREET NUMBER	-
STREET # SUFFIX	-
STREET NAME	N. Milwaukee Avenue
PIN	
<u>LOCAL</u>	
WITHIN LOCAL DISTRICT?	No
LOCAL DIST CONTRIB/NON-CONTRIB?	NC
LOCAL LANDMARK?	No
YEAR	-
LOCAL LANDMARK ELIGIBLE?	No
CRITERIA	-



Photo Id: MilwaukeeAveN501-505

BUILDING DETAILS

BUILDING NAME	ZONING
-	C-1
GROUND FLOOR USE	NUMBER OF STORIES
Commercial	2
UPPER FLOOR USE	PROPERTY INDEX NUMBER
Unknown	501 (1116305019), 505 (1116305018)
CURRENT OCCUPANT	
Picnic Basket and Gourmet Food Works	

NATIONAL REGISTER

NR DISTRICT CONTRIB/NON-CONTRIB	NR ELIGIBLE?
NC	No
WITHIN DISTRICT?	CRITERIA
No	-
NR LANDMARK?	ALTERNATE ADDRESS?
No	-
YEAR	
-	

GENERAL INFORMATION

CATEGORY	HISTORIC USE
Building	Commerce/Trade
CONDITION	SECONDARY STRUCTURE
Good	-
INTEGRITY	NR SECOND
Major alterations	-
CURRENT USE	
Commerce/Trade	

ARCHITECTURAL DESCRIPTION

ARCHITECTURAL CLASSIFICATION

Two Part Commercial Block (altered)

DETAILS

-

OTHER YEAR

2005 (c)

DATE SOURCE

Surveyor/Sanborn maps/Libertyville Illustrated

WALL MATERIAL (CURRENT)

Brick

WALL MATERIAL 2 (CURRENT)

Stucco

PLAN

Rectangular

NO OF STORIES

2

ROOF TYPE

Flat

ROOF MATERIAL

Not Visible

FOUNDATION

Not visible

PORCH

-

WINDOW MATERIAL

Aluminum/vinyl

WINDOW MATERIAL 2

-

WINDOW TYPE

Double hung & storefront

WINDOW CONFIGURATION

1/1; 1-light

SIGNIFICANCE

-

HISTORIC FEATURES

-

ALTERATIONS

East and south facades extensively altered--brick cladding; replacement windows in altered openings on 2nd floor of east facade; replacement windows in original openings on south facade; non-historic storefront configurations and materials--stucco frieze above storefront windows with signage

ADDITIONAL PHOTOGRAPHS



Photo Id: 501Milwaukee



Photo Id: NMil501

HISTORIC INFORMATION

OLD ADDRESS (CITY DIR.YEAR)

-

BUILDING MOVED?

-

MOVED FROM

-

ORIGINAL OWNER

-

ORIGINAL ARCHITECT

-

ARCHITECT SOURCE

-

BUILDER

-

SURVEYOR

LR

SURVEYOR ORGANIZATION

Ramsey Historic Consultants

SURVEY DATE

May-June 2016

SURVEY AREA

Downtown Libertyville

PERMIT/HISTORIC INFORMATION

OLD ADDRESS

-

DATE OF CONSTRUCTION

-

PERMIT MOVING INFORMATION

MOVING PERMIT #

-

DATE MOVED

-

ORIGINAL PERMIT INFORMATION

BUILDING PERMIT #

-

DATE

-

BUILDING PERMIT DESCRIPTION

-

COST

-

ORIGINAL OWNER OCCUPIED?

-

EXTERIOR ALTERATION PERMITS

JCR-09-0005 (2/25/2009)--remove abandoned chimney and repair walls, roof and floors

OTHER PERMIT INFORMATION

-

COA INFO

-

HISTORIC INFO

Information on 1950s tenants in the building from Illinois Digital Archives (provided by Libertyville-Mundelein Historical Society and the Cook Memorial Public Library)--"The northwest corner of Cook Street and Milwaukee Avenue housed several small businesses. Titus Brothers, 501 N. Milwaukee Avenue, sold and repaired appliances; they were also electrical contractors, advertising "Light and power wiring...residential and commercial...outlets...remodeling...fixtures...pole line and underground construction." Next to Titus Brothers at 505 N. Milwaukee Avenue, Bielat's sold a variety of items from 5¢ to \$1. Upstairs, Dr. Bosworth ran his dental office and Pete Robertson had a barber shop."

OTHER SOURCES

Sanborn Maps--1897 (Sheet 1), 1907(Sheet 2), 1912 (Sheet 2), 1924 (Sheet 2), 1933 (Sheet 2), 1948 (Sheet 2) 1950s Photograph on Illinois Digital Archives (in collection of the Libertyville-Mundelein Historical Society and Cook Memorial Public Library)--
<http://www.idaillinois.org/cdm/singleitem/collection/cookmemo11/id/1227/rec/1> 1970s Assessor Photograph--
<http://www.idaillinois.org/cdm/singleitem/collection/cookmemo11/id/6643/rec/2>

HISTORIC INFO COMPILER

LR

VOLUNTEER

-

Historic Libertyville

BEGINNING STREET NUMBER	507
END STREET NUMBER	-
STREET # SUFFIX	-
STREET NAME	N. Milwaukee Avenue
PIN	
<u>LOCAL</u>	
WITHIN LOCAL DISTRICT?	No
LOCAL DIST CONTRIB/NON-CONTRIB?	C
LOCAL LANDMARK?	No
YEAR	-
LOCAL LANDMARK ELIGIBLE?	Yes
CRITERIA	-



Photo Id: MilwaukeeAveN507(1)

BUILDING DETAILS

BUILDING NAME	First Lake County National Bank	ZONING	C-1
GROUND FLOOR USE	Commercial	NUMBER OF STORIES	2
UPPER FLOOR USE	Commercial/Office	PROPERTY INDEX NUMBER	1116305017
CURRENT OCCUPANT	Libertyville Bank & Trust		

NATIONAL REGISTER

NR DISTRICT CONTRIB/NON-CONTRIB	C	NR ELIGIBLE?	No
WITHIN DISTRICT?	No	CRITERIA	-
NR LANDMARK?	No	ALTERNATE ADDRESS?	-
YEAR	-		

GENERAL INFORMATION

CATEGORY	Building	HISTORIC USE	Commerce/Trade - financial institution
CONDITION	Good	SECONDARY STRUCTURE	-
INTEGRITY	Major alterations/rehabilitation	NR SECOND	-
CURRENT USE	Commerce/Trade - financial institution		

ARCHITECTURAL DESCRIPTION

ARCHITECTURAL CLASSIFICATION

Temple Front

DETAILS

-

OTHER YEAR

1970 (c)/1999

DATE SOURCE

Moran/Permit

WALL MATERIAL (CURRENT)

Brick

WALL MATERIAL 2 (CURRENT)

-

PLAN

Rectangular

NO OF STORIES

2

ROOF TYPE

Flat/False Gable

ROOF MATERIAL

Not Visible

FOUNDATION

Not visible

PORCH

Portico

WINDOW MATERIAL

Aluminum/vinyl

WINDOW MATERIAL 2

-

WINDOW TYPE

Double hung & other

WINDOW CONFIGURATION

-

SIGNIFICANCE

-

HISTORIC FEATURES

-

ALTERATIONS

Current facade is a restoration of the original 1923 building-- brick cladding (on front and north facades), center bay with full-height portico topped by triangular pediment; fluted double-height columns; classical cast-stone entry surround; replacement windows in altered openings on front and north facades (historically accurate replication of window type, configuration, and surround);secondary facade at rear (west) elevation

ADDITIONAL PHOTOGRAPHS



Photo Id: MilwaukeeAveN507(rear)(1)



Photo Id: NMil507



Photo Id: 507MilwaukeeBank



Photo Id: 507MilwaukeeIntersection

HISTORIC INFORMATION

OLD ADDRESS (CITY DIR.YEAR

-

BUILDING MOVED?

-

MOVED FROM

-

ORIGINAL OWNER

-

ORIGINAL ARCHITECT

-

ARCHITECT SOURCE

-

BUILDER

-

SURVEYOR

LR

SURVEYOR ORGANIZATION

Ramsey Historic Consultants

SURVEY DATE

May-June 2016

SURVEY AREA

Downtown Libertyville

PERMIT/HISTORIC INFORMATION

OLD ADDRESS

-

DATE OF CONSTRUCTION

-

PERMIT MOVING INFORMATION

MOVING PERMIT #

-

DATE MOVED

-

ORIGINAL PERMIT INFORMATION

BUILDING PERMIT #

-

DATE

-

BUILDING PERMIT DESCRIPTION

-

COST

-

ORIGINAL OWNER OCCUPIED?

-

EXTERIOR ALTERATION PERMITS

99-457 (6/7/1999)--remodel existing bank building (\$769,376)

OTHER PERMIT INFORMATION

-

COA INFO

-

HISTORIC INFO

Photograph of original 1923 building on 52 in IMAGES OF AMERICA: LIBERTYVILLE. Photograph taken by the Lake County Assessor in the mid-1970s shows the building before the 1990s remodeling. Photo available at Illinois Digital Archives (in collection of the Libertyville-Mundelein Historical Society and the Cook Memorial Public Library)--
<http://www.idaillinois.org/cdm/singleitem/collection/cookmemo1/1/id/6647/rec/201>

OTHER SOURCES

Sanborn Maps--1924 (Sheet 2), 1933 (Sheet 2), 1948 (Sheet 2)

HISTORIC INFO COMPILER

LR

VOLUNTEER

-

Historic Libertyville

BEGINNING STREET NUMBER	508
END STREET NUMBER	-
STREET # SUFFIX	-
STREET NAME	N. Milwaukee Avenue
PIN	
<u>LOCAL</u>	
WITHIN LOCAL DISTRICT?	No
LOCAL DIST CONTRIB/NON-CONTRIB?	C
LOCAL LANDMARK?	No
YEAR	-
LOCAL LANDMARK ELIGIBLE?	No
CRITERIA	-



Photo Id: MilwaukeeAveN508

BUILDING DETAILS

BUILDING NAME	ZONING
Eger, H. B. Building	C-1
GROUND FLOOR USE	NUMBER OF STORIES
Commercial	2
UPPER FLOOR USE	PROPERTY INDEX NUMBER
Unknown	-
CURRENT OCCUPANT	
Townee Square (1986)	

NATIONAL REGISTER

NR DISTRICT CONTRIB/NON-CONTRIB	
C	
WITHIN DISTRICT?	
No	
NR LANDMARK?	
No	
YEAR	

NR ELIGIBLE?

No

CRITERIA

-

ALTERNATE ADDRESS?

-

GENERAL INFORMATION**CATEGORY**

Building

CONDITION

Good

INTEGRITY

Rehabilitated/Restored

CURRENT USE

Commerce/Trade

HISTORIC USE

Commerce/Trade

SECONDARY STRUCTURE

-

NR SECOND

-

ARCHITECTURAL DESCRIPTION

ARCHITECTURAL CLASSIFICATION

Two Part Commercial Block

DETAILS

Queen Anne - Free Classic

OTHER YEAR

1963; 1994

DATE SOURCE

Illinois Digital Archives; permits

WALL MATERIAL (CURRENT)

Brick

WALL MATERIAL 2 (CURRENT)

-

PLAN

Rectangular

NO OF STORIES

2

ROOF TYPE

Flat

ROOF MATERIAL

Not Visible

FOUNDATION

Not visible

PORCH

-

WINDOW MATERIAL

Aluminum/vinyl

WINDOW MATERIAL 2

-

WINDOW TYPE

Double hung & storefront

WINDOW CONFIGURATION

1/1; 1-light

SIGNIFICANCE

-

HISTORIC FEATURES

-

ALTERATIONS

Building was extensively altered in 1963, with a completely new storefront and an aluminum slipcover over the 2nd floor; the cornice was also removed at that time. Building facade was rehabilitated in 1993--slipcover removed, cornice re-built, brick restored; replacement windows are in original openings; based on historic photographs, the lintels were also added at this time, and were not original to the building; storefront rebuilt (non-historic configuration)

ADDITIONAL PHOTOGRAPHS



Photo Id:
508NMilwaukeePhoto Id: MilwaukeeAveN508(1950s)

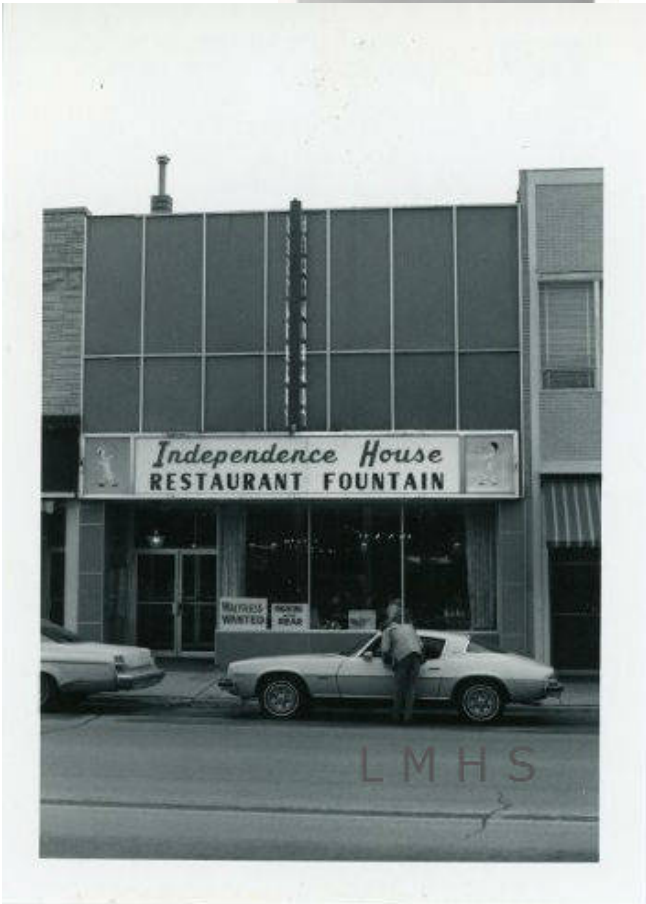

Photo Id: MilwaukeeAveN508(1970s)

HISTORIC INFORMATION

OLD ADDRESS (CITY DIR.YEAR)

-

BUILDING MOVED?

-

MOVED FROM

-

ORIGINAL OWNER

Eger, H. B.

ORIGINAL ARCHITECT

-

ARCHITECT SOURCE

-

BUILDER

-

SURVEYOR

LR

SURVEYOR ORGANIZATION

Ramsey Historic Consultants

SURVEY DATE

May-June 2016

SURVEY AREA

Downtown Libertyville

PERMIT/HISTORIC INFORMATION

OLD ADDRESS

-

DATE OF CONSTRUCTION

-

PERMIT MOVING INFORMATION

MOVING PERMIT #

-

DATE MOVED

-

ORIGINAL PERMIT INFORMATION

BUILDING PERMIT #

-

DATE

-

BUILDING PERMIT DESCRIPTION

-

COST

-

ORIGINAL OWNER OCCUPIED?

-

EXTERIOR ALTERATION PERMITS

3375 (10.15.1963)--interior and exterior work (\$21,400);
94-301 (5/3/1994)--remove metal slipcover and restore facade
(add new cornice, second floor windows, storefront, signage)

OTHER PERMIT INFORMATION

-

COA INFO

-

HISTORIC INFO

From Illinois Digital Archives (info from Libertyville-Mundelein Historical Society and Cook Memorial Public Library)--"In 1896 H. B. Eger built his hardware store just to the north of Schanck's Hardware Company. Eger sold the business to Ernie Griffis in 1935. Griffis was allied with a company named Ace Hardware and put up the sign shown in this photograph. In 1952, Griffis sold to Paul Hesse. Hesse bought Schanck Hardware in 1963 and combined the two stores as Ace Hardware. In 1965 Hesse moved the business north to Peterson Road and opened there on April 1, 1966.

OTHER SOURCES

Historic photographs of building from the 1950s and 1970s on Illinois Digital Archives (from collection of Libertyville-Mundelein Historical Society and Cook Memorial Public Library)
<http://www.idaillinois.org/cdm/singleitem/collection/cookmemo11/id/1950/rec/2> (before slipcover)
<http://www.idaillinois.org/cdm/singleitem/collection/cookmemo11/id/6648/rec/1> (1970s)

HISTORIC INFO COMPILER

LR

VOLUNTEER

-

Historic Libertyville

BEGINNING STREET NUMBER	510-514
END STREET NUMBER	-
STREET # SUFFIX	-
STREET NAME	N. Milwaukee Avenue
PIN	
<u>LOCAL</u>	
WITHIN LOCAL DISTRICT?	No
LOCAL DIST CONTRIB/NON-CONTRIB?	NC
LOCAL LANDMARK?	No
YEAR	-
LOCAL LANDMARK ELIGIBLE?	No
CRITERIA	-



Photo Id: 512-514NMilwaukeeAve

BUILDING DETAILS

BUILDING NAME	ZONING
-	C-1
GROUND FLOOR USE	NUMBER OF STORIES
Commercial	2
UPPER FLOOR USE	PROPERTY INDEX NUMBER
Unknown	1116405019 (512), 1116400017 (514)
CURRENT OCCUPANT	
Pompeii3 Jewelry (510), Studio West Photography (512), Bliss Diamond (514), Roach, Johnston & Thut (516)	

NATIONAL REGISTER

NR DISTRICT CONTRIB/NON-CONTRIB	NR ELIGIBLE?
C	No
WITHIN DISTRICT?	CRITERIA
No	-
NR LANDMARK?	ALTERNATE ADDRESS?
No	-
YEAR	
-	

GENERAL INFORMATION

CATEGORY	HISTORIC USE
Building	Commerce/Trade
CONDITION	SECONDARY STRUCTURE
Good	-
INTEGRITY	NR SECOND
Major alterations	-
CURRENT USE	
Commerce/Trade	

ARCHITECTURAL DESCRIPTION

ARCHITECTURAL CLASSIFICATION

Two Part Commercial Block

DETAILS

-

OTHER YEAR

1950 (c); 1989

DATE SOURCE

Surveyor/Sanborn Maps/permit

WALL MATERIAL (CURRENT)

Stone

WALL MATERIAL 2 (CURRENT)

Brick

PLAN

Rectangular

NO OF STORIES

2

ROOF TYPE

Flat

ROOF MATERIAL

Not Visible

FOUNDATION

Not visible

PORCH

-

WINDOW MATERIAL

Wood

WINDOW MATERIAL 2

Metal

WINDOW TYPE

Double hung & storefront

WINDOW CONFIGURATION

1/1; 1-light

SIGNIFICANCE

-

HISTORIC FEATURES

Rusticated stone string course above 2nd story windows; window openings on front facade and north facade appear original

ALTERATIONS

Second story of front facade covered with Lannon Stone cladding (c. 1950); storefront configuration and materials are replacement (configuration dates from the 1950s, the materials are from the 1989 remodeling); replacement 2nd story windows in original openings (1950s); lintels and cornice date from 1989 remodeling.

ADDITIONAL PHOTOGRAPHS

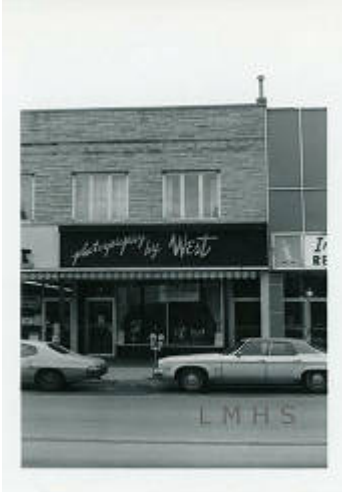

Photo Id:

MilwaukeeAveN510-514(1970spartial)

HISTORIC INFORMATION

OLD ADDRESS (CITY DIR.YEAR)

-

BUILDING MOVED?

-

MOVED FROM

-

ORIGINAL OWNER

-

ORIGINAL ARCHITECT

-

ARCHITECT SOURCE

-

BUILDER

-

SURVEYOR

LR

SURVEYOR ORGANIZATION

Ramsey Historic Consultants

SURVEY DATE

May-June 2016

SURVEY AREA

Downtown Libertyville

PERMIT/HISTORIC INFORMATION

OLD ADDRESS

-

DATE OF CONSTRUCTION

-

PERMIT MOVING INFORMATION

MOVING PERMIT #

-

DATE MOVED

-

ORIGINAL PERMIT INFORMATION

BUILDING PERMIT #

-

DATE

-

BUILDING PERMIT DESCRIPTION

-

COST

-

ORIGINAL OWNER OCCUPIED?

-

EXTERIOR ALTERATION PERMITS

3428 (3/12/1964)--new metal and glass storefronts and doors, altering stairways to basement and also to second floor apartments; JCR-09-0025 (7/24/2009)--add door; 98-631 (7/29/1998)--install brick facade (rear); Permit #89-544 (8/31/1989) and drawings in permit file dated 5/1/1989--new cornice, window lintels over 2nd story front windows, new storefront materials (windows, cornice, signboards, columns, doors, bulkhead)

OTHER PERMIT INFORMATION

-

COA INFO

-

HISTORIC INFO

Assessor's photograph from the mid-1970s on Illinois Digital Archives (in collection of Libertyville-Mundelein Historical Society and Cook Memorial Public Library)--
<http://www.idaillinois.org/cdm/singleitem/collection/cookmemo11/id/6649/rec/204>

OTHER SOURCES

Sanborn Maps--1897 (Sheet 1), 1907 (Sheet 2), 1912 (Sheet 2), 1924 (Sheet 2), 1933 (Sheet 2), 1948 (Sheet 2)

HISTORIC INFO COMPILER

LR

VOLUNTEER

-

Historic Libertyville

BEGINNING STREET NUMBER	515
END STREET NUMBER	-
STREET # SUFFIX	-
STREET NAME	N. Milwaukee Avenue
PIN	
<u>LOCAL</u>	
WITHIN LOCAL DISTRICT?	No
LOCAL DIST CONTRIB/NON-CONTRIB?	C
LOCAL LANDMARK?	No
YEAR	-
LOCAL LANDMARK ELIGIBLE?	No
CRITERIA	-



Photo Id: MilwaukeeAveN515

BUILDING DETAILS

BUILDING NAME	ZONING
-	C-1
GROUND FLOOR USE	NUMBER OF STORIES
Commercial	1
UPPER FLOOR USE	PROPERTY INDEX NUMBER
Unknown	1116305022
CURRENT OCCUPANT	
The Firkin	

NATIONAL REGISTER

NR DISTRICT CONTRIB/NON-CONTRIB	NR ELIGIBLE?
C	No
WITHIN DISTRICT?	CRITERIA
No	-
NR LANDMARK?	ALTERNATE ADDRESS?
No	-
YEAR	
-	

GENERAL INFORMATION

CATEGORY	HISTORIC USE
Building	Commerce/Trade
CONDITION	SECONDARY STRUCTURE
Good	-
INTEGRITY	NR SECOND
Minor alterations and additions	-
CURRENT USE	
Commerce/Trade	

ARCHITECTURAL DESCRIPTION

ARCHITECTURAL CLASSIFICATION

One Part Commercial Block

DETAILS

Commercial Style

OTHER YEAR

-

DATE SOURCE

Independent Register 8.20.1931

WALL MATERIAL (CURRENT)

Brick

WALL MATERIAL 2 (CURRENT)

Stucco

PLAN

Rectangular

NO OF STORIES

1

ROOF TYPE

Flat

ROOF MATERIAL

Not Visible

FOUNDATION

Not visible

PORCH

-

WINDOW MATERIAL

Wood

WINDOW MATERIAL 2

-

WINDOW TYPE

Storefront

WINDOW CONFIGURATION

1-light

SIGNIFICANCE

-

HISTORIC FEATURES

red brick front facade with simple stone detailing above storefront level; crenelated stone-capped parapet

ALTERATIONS

Signage and lighting above storefront (1997); storefront materials are non-historic, but configuration is historically appropriate; 1-story rear addition with secondary entrance (1997)

HISTORIC INFORMATION

OLD ADDRESS (CITY DIR.YEAR

-

BUILDING MOVED?

-

MOVED FROM

-

ORIGINAL OWNER

Comsumer's Sanitary and Coffee Stores Company

ORIGINAL ARCHITECT

-

ARCHITECT SOURCE

-

BUILDER

Ulrich, Leslie

SURVEYOR

LR

SURVEYOR ORGANIZATION

Ramsey Historic Consultants

SURVEY DATE

May-June 2016

SURVEY AREA

Downtown Libertyville

PERMIT/HISTORIC INFORMATION

OLD ADDRESS

-

DATE OF CONSTRUCTION

-

PERMIT MOVING INFORMATION

MOVING PERMIT #

-

DATE MOVED

-

ORIGINAL PERMIT INFORMATION

BUILDING PERMIT #

-

DATE

-

BUILDING PERMIT DESCRIPTION

-

COST

-

ORIGINAL OWNER OCCUPIED?

-

EXTERIOR ALTERATION PERMITS

97-525 (7/24/1997)--alterations and addition (\$140,000)

OTHER PERMIT INFORMATION

-

COA INFO

-

HISTORIC INFO

Article in the August 20, 1931 Independent Register states that the building was constructed for the Comsumer's Sanitary and Coffee Stores Company (grocery store chain). The building is described as "26 feet wide and 125 feet long. It will be a one-story brick structure with stone trim." Completion of the building was set for October 1. Historic photo and information on 1950s tenants at Illinois Digital Archives (provided by Libertyville-Mundelein Historical Society and Cook Memorial Public Library): "Keswick's was located at 515 N. Milwaukee Avenue. The store sold Gibson greeting cards, costume jewelry, dinnerware, flatware, and "gifts for all occasions." Petranke's Drug Store was located just to the north of Keswick's at 519 N. Milwaukee Avenue."

OTHER SOURCES

Sanborn Maps--1897 (Sheet 1); 1907 (Sheet 2); 1912 (Sheet 2); 1924 (Sheet 2); 1933 (Sheeet 2); 1948 (Sheet 2)

HISTORIC INFO COMPILER

LR

VOLUNTEER

-

Historic Libertyville

BEGINNING STREET NUMBER	516-528
END STREET NUMBER	-
STREET # SUFFIX	-
STREET NAME	N. Milwaukee Avenue
PIN	
<u>LOCAL</u>	
WITHIN LOCAL DISTRICT?	No
LOCAL DIST CONTRIB/NON-CONTRIB?	C
LOCAL LANDMARK?	Yes
YEAR	2016
LOCAL LANDMARK ELIGIBLE?	N/A
CRITERIA	-



Photo Id: MilwaukeeAveN516-528

BUILDING DETAILS

BUILDING NAME	ZONING
Proctor Building	C-1
GROUND FLOOR USE	NUMBER OF STORIES
Commercial	2
UPPER FLOOR USE	PROPERTY INDEX NUMBER
Unknown	1116400015 (524)
CURRENT OCCUPANT	
Roach, Johnston & Thut (516), Electric Design Source (518), Someone's in the Kitchen (522), Tropik Sun Fruit & Nuts (524),	

NATIONAL REGISTER

NR DISTRICT CONTRIB/NON-CONTRIB	NR ELIGIBLE?
C	N/A
WITHIN DISTRICT?	CRITERIA
No	-
NR LANDMARK?	ALTERNATE ADDRESS?
Yes	-
YEAR	
1998	

GENERAL INFORMATION

CATEGORY	HISTORIC USE
Building	Commerce/Trade; Domestic - hotel
CONDITION	SECONDARY STRUCTURE
Good	-
INTEGRITY	NR SECOND
Rehabilitated (1997)	-
CURRENT USE	
Commerce/Trade	

ARCHITECTURAL DESCRIPTION

ARCHITECTURAL CLASSIFICATION

Two Part Commercial Block

DETAILS

Queen Anne

OTHER YEAR

1997

DATE SOURCE

National Register Nomination; permits

WALL MATERIAL (CURRENT)

Brick

WALL MATERIAL 2 (CURRENT)

Metal

PLAN

Rectangular

NO OF STORIES

2

ROOF TYPE

Flat

ROOF MATERIAL

Not Visible

FOUNDATION

Not visible

PORCH

-

WINDOW MATERIAL

Wood

WINDOW MATERIAL 2

-

WINDOW TYPE

Double hung & storefront

WINDOW CONFIGURATION

1/1; 1-light

SIGNIFICANCE

The Proctor Building, a Queen Anne-style Commercial Block from the early 20th century, is listed individually on the National Register of Historic Places, and is also a local landmark.

HISTORIC FEATURES

Buff brick facade; paired three-sided 2nd story metal bays at center of building; metal parapet with name plate ("Proctor Building") above paired bays; identical 2nd-story bay at north end of building; polygonal 2nd-story corner bay at south corner of facade; historic entrance to hotel at south end of facade, with classical stone surround; metal cornice; continuous metal lintel string course above 2nd-story window openings

ALTERATIONS

Multiple rear additions dating from the early-mid 20th century; east secondary facade design (along with cupola atop west stair tower bay) dates from the 1997 remodeling; original storefronts materials were replaced in the 1950s, and the south corner storefront was extended with an addition that blocked the original open walkway between the Proctor Building and 510-514 N. Milwaukee; storefronts were again replaced in the 1997 rehabilitation with more historically compatible configurations and materials ; the south addition was also removed, and the original corner storefront configuration replaced South facade facing pedestrian walkway rehabilitated-- French doors with wrought iron balconettes at 2nd story, secondary entrance, new masonry work Other alterations include: replacement windows in original openings on 2nd story (historic photo shows windows with 6/1 configuration)

ADDITIONAL PHOTOGRAPHS



Photo Id: NMil516526



Photo Id: NMil516526(2)



Photo Id: NMil516526(3)



Photo Id:

MilwaukeeAveN520(1950s)



Photo Id:

MilwaukeeAveN520(1970s)



Photo Id:

MilwaukeeAveN528(1970s)

HISTORIC INFORMATION

OLD ADDRESS (CITY DIR.YEAR)

-

BUILDING MOVED?

-

MOVED FROM

-

ORIGINAL OWNER

-

ORIGINAL ARCHITECT

-

ARCHITECT SOURCE

-

BUILDER

-

SURVEYOR

LR

SURVEYOR ORGANIZATION

Ramsey Historic Consultants

SURVEY DATE

May-June 2016

SURVEY AREA

Downtown Libertyville

PERMIT/HISTORIC INFORMATION

OLD ADDRESS

-

DATE OF CONSTRUCTION

-

PERMIT MOVING INFORMATION

MOVING PERMIT #

-

DATE MOVED

-

ORIGINAL PERMIT INFORMATION

BUILDING PERMIT #

-

DATE

-

BUILDING PERMIT DESCRIPTION

-

COST

-

ORIGINAL OWNER OCCUPIED?

-

EXTERIOR ALTERATION PERMITS

985 (10/19/1954)--refinish with tile floors, new metal entrance doors, recessed 12' from front, wood partition and trim; 75-416 (10/16/1975)--alterations to business building (\$55,000); 97-37 (1/28/1997)-remove existing per Village approved plans (demolition of former addition closing up south walkway); 97-37 (1/28/1997)--remodeling existing per Village-approved plans; No permit # (5/12/1998)--renovation of furniture store into four stores; 92-351 (1992)--install 21 new vinyl windows in existing openings

OTHER PERMIT INFORMATION

-

COA INFO

-

HISTORIC INFO

See National Register Nomination for historic information on building. Historic photo from the early 20th century at Illinois Digital Archives (in collection of Libertyville-Mundelein Historical Society and Cook Memorial Public Library):
<http://www.idaillinois.org/cdm/singleitem/collection/cookmemo11/id/6302/rec/2> 1970s Assessor photos of building at Illinois Digital Archives (in collection of Libertyville-Mundelein Historical Society and Cook Memorial Public Library):
<http://www.idaillinois.org/cdm/singleitem/collection/cookmemo11/id/6654/rec/2>
<http://www.idaillinois.org/cdm/singleitem/collection/cookmemo11/id/6660/rec/1>

OTHER SOURCES

Sanborn Maps--1897 (Sheet 1), 1907 (Sheet 2), 1912 (Sheet 2), 1924 (Sheet 2), 1933 (Sheet 2), 1948 (Sheet 2) 1970s Assessor photos on Illinois Digital Archives--
<http://www.idaillinois.org/cdm/singleitem/collection/cookmemo11/id/6660/rec/207>
<http://www.idaillinois.org/cdm/singleitem/collection/cookmemo11/id/6654/rec/2> Turn of the Century Photo on Illinois Digital Archives (in collection of Libertyville-Mundelein Historical Society and Cook Memorial Public Library)--
<http://www.idaillinois.org/cdm/singleitem/collection/cookmemo11/id/6302/rec/2>

HISTORIC INFO COMPILER

LR

VOLUNTEER

-

Historic Libertyville

BEGINNING STREET NUMBER	519
END STREET NUMBER	-
STREET # SUFFIX	-
STREET NAME	N. Milwaukee Avenue
PIN	
<u>LOCAL</u>	
WITHIN LOCAL DISTRICT?	No
LOCAL DIST CONTRIB/NON-CONTRIB?	NC
LOCAL LANDMARK?	No
YEAR	-
LOCAL LANDMARK ELIGIBLE?	No
CRITERIA	-



Photo Id: MilwaukeeAveN519

BUILDING DETAILS

BUILDING NAME	ZONING
-	C-1
GROUND FLOOR USE	NUMBER OF STORIES
Commercial	2
UPPER FLOOR USE	PROPERTY INDEX NUMBER
Commercial Storage	1116300088
CURRENT OCCUPANT	
The Tavern	

NATIONAL REGISTER

NR DISTRICT CONTRIB/NON-CONTRIB	
NC	
WITHIN DISTRICT?	
No	
NR LANDMARK?	
No	
YEAR	

NR ELIGIBLE?

No

CRITERIA

-

ALTERNATE ADDRESS?

-

GENERAL INFORMATION

CATEGORY

Building

CONDITION

Good

INTEGRITY

Major alterations

CURRENT USE

Commerce/Trade

HISTORIC USE

Commerce/Trade

SECONDARY STRUCTURE

-

NR SECOND

-

ARCHITECTURAL DESCRIPTION

ARCHITECTURAL CLASSIFICATION

Two Part Commercial Block (altered)

DETAILS

-

OTHER YEAR

1980s/1997

DATE SOURCE

Plaque; Illinois Digital Archives; permits

WALL MATERIAL (CURRENT)

Brick

WALL MATERIAL 2 (CURRENT)

-

PLAN

Rectangular

NO OF STORIES

2

ROOF TYPE

Flat

ROOF MATERIAL

Not Visible

FOUNDATION

Not visible

PORCH

-

WINDOW MATERIAL

Aluminum/vinyl

WINDOW MATERIAL 2

-

WINDOW TYPE

-

WINDOW CONFIGURATION

1-light; multi-light

SIGNIFICANCE

-

HISTORIC FEATURES

-

ALTERATIONS

Historic facade was covered with a slipcover in 1964, and the storefront level was substantially altered. The building was remodeled again around in the 1980s---new facade features corbelled brick cornice, fixed 2nd-story windows with round-arch applied lintels, and single storefront with three-part storefront window and south end entry. Although closer in design to the original, the recent remodeling is substantially different from the original 19th-century design (see 1956 photograph); 2-story rear addition (not historic); secondary west facade with cornice, faux windows, entry (1997)

ADDITIONAL PHOTOGRAPHS



Photo Id: MilwaukeeAveN519(rear)



Photo Id: NMil519521

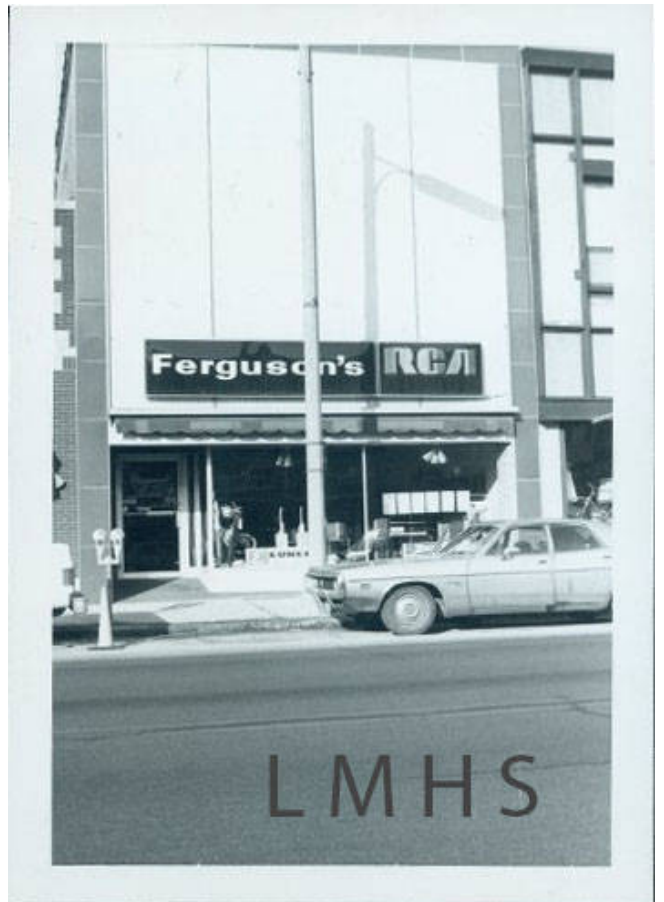

Photo Id: NMilAve515519521



11

Photo Id:
MilwaukeeAveN515-521(1950s)



LMHS

Photo Id: MilwaukeeAveN519(1970s)

HISTORIC INFORMATION

OLD ADDRESS (CITY DIR.YEAR)

-

BUILDING MOVED?

-

MOVED FROM

-

ORIGINAL OWNER

-

ORIGINAL ARCHITECT

-

ARCHITECT SOURCE

-

BUILDER

-

SURVEYOR

LR

SURVEYOR ORGANIZATION

Ramsey Historic Consultants

SURVEY DATE

May-June 2016

SURVEY AREA

Downtown Libertyville

PERMIT/HISTORIC INFORMATION

OLD ADDRESS

-

DATE OF CONSTRUCTION

-

PERMIT MOVING INFORMATION

MOVING PERMIT #

-

DATE MOVED

-

ORIGINAL PERMIT INFORMATION

BUILDING PERMIT #

-

DATE

-

BUILDING PERMIT DESCRIPTION

-

COST

-

ORIGINAL OWNER OCCUPIED?

-

EXTERIOR ALTERATION PERMITS

3493 (6/15/1964)--alterations to front facade (aluminum slip cover); 97-271 (5/12/1997)--install fypon-type cornice detail on existing building (west facade); photograph from 1981 Appearance Review Commission shows front facade and storefront level essentially the same as it is now.

OTHER PERMIT INFORMATION

-

COA INFO

-

HISTORIC INFO

Information on 1950s-era tenants on Illinois Digital Archives (info provided by Libertyville-Mundelein Historical Society and Cook Memorial Public Library)--"Keswick's was located at 515 N. Milwaukee Avenue. The store sold Gibson greeting cards, costume jewelry, dinnerware, flatware, and "gifts for all occasions." Petranke's Drug Store was located just to the north of Keswick's at 519 N. Milwaukee Avenue."

OTHER SOURCES

Sanborn Maps--1897 (Sheet 1), 1907 (Sheet 2), 1912 (Sheet 2), 1924 (Sheet 2), 1933 (Sheet 2), 1948 (Sheet 2) Historic photograph of building (1950s) on Illinois Digital Archives (in collection of Libertyville-Mundelein Historical Society and Cook Memorial Public Library)--
<http://www.idaillinois.org/cdm/singleitem/collection/cookmemo11/id/1241/rec/2> 1970s Assessor Photograph--
<http://www.idaillinois.org/cdm/singleitem/collection/cookmemo11/id/6651/rec/1>

HISTORIC INFO COMPILER

LR

VOLUNTEER

-