

# Historic Libertyville

BEGINNING STREET NUMBER	118
END STREET NUMBER	-
STREET # SUFFIX	-
STREET NAME	W. Cook Avenue
PIN	
<b><u>LOCAL</u></b>	
WITHIN LOCAL DISTRICT?	No
LOCAL DIST CONTRIB/NON-CONTRIB?	C
LOCAL LANDMARK?	No
YEAR	-
LOCAL LANDMARK ELIGIBLE?	No
CRITERIA	-



Photo Id: CookAveW118(2)

## **BUILDING DETAILS**

<b>BUILDING NAME</b>	Village Fire Department	<b>ZONING</b>	C-1
<b>GROUND FLOOR USE</b>	Municipal	<b>NUMBER OF STORIES</b>	2
<b>UPPER FLOOR USE</b>	Municipal	<b>PROPERTY INDEX NUMBER</b>	1116305012; 1116305013
<b>CURRENT OCCUPANT</b>	Village Hall		

## **NATIONAL REGISTER**

<b>NR DISTRICT CONTRIB/NON-CONTRIB</b>	C	<b>NR ELIGIBLE?</b>	No
<b>WITHIN DISTRICT?</b>	No	<b>CRITERIA</b>	-
<b>NR LANDMARK?</b>	No	<b>ALTERNATE ADDRESS?</b>	-
<b>YEAR</b>	-		

## **GENERAL INFORMATION**

<b>CATEGORY</b>	Building	<b>HISTORIC USE</b>	Government - city hall
<b>CONDITION</b>	Good	<b>SECONDARY STRUCTURE</b>	-
<b>INTEGRITY</b>	Moderate alterations and additions	<b>NR SECOND</b>	-
<b>CURRENT USE</b>	Government - city hall		

# **ARCHITECTURAL DESCRIPTION**

## **ARCHITECTURAL CLASSIFICATION**

Colonial Revival

## **DETAILS**

-

## **OTHER YEAR**

1970; 1994; 2001

## **DATE SOURCE**

Illinois Digital Archives; permits

## **WALL MATERIAL (CURRENT)**

Brick

## **WALL MATERIAL 2 (CURRENT)**

Aluminum/vinyl

## **PLAN**

Irregular

## **NO OF STORIES**

2

## **ROOF TYPE**

Multi-gable

## **ROOF MATERIAL**

Asphalt - shingle

## **FOUNDATION**

Concrete

## **PORCH**

-

## **WINDOW MATERIAL**

-

## **WINDOW MATERIAL 2**

Aluminum/vinyl

## **WINDOW TYPE**

Double Hung

## **WINDOW CONFIGURATION**

8/8; 12/12

## **SIGNIFICANCE**

-

## **HISTORIC FEATURES**

Front-gable, south-facing bay, and east square tower are part of original building

## **ALTERATIONS**

Building expanded and remodeled when building became the Village Hall in 1993-4--front (south) garage bays filled in with windows; 1-story entry bay addition at southeast corner; clock face added to tower (2001); replacement windows on all facades, most in original openings, some in altered openings (see 1993 architectural drawings)

## **ADDITIONAL PHOTOGRAPHS**



Photo Id: CookAveW118(3)



Photo Id: CookAveW118(5)

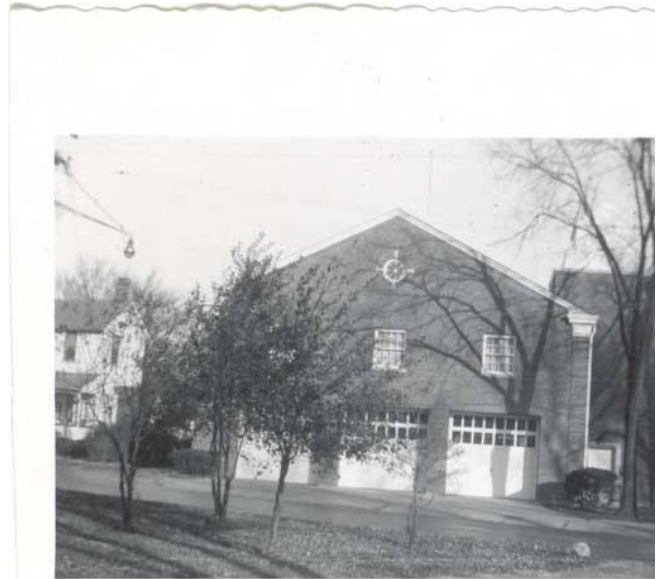

Photo Id: 118cook2

12



Photo Id: 118cook

5

## **HISTORIC INFORMATION**

**OLD ADDRESS (CITY DIR.YEAR**

-

**BUILDING MOVED?**

-

**MOVED FROM**

-

**ORIGINAL OWNER**

-

**ORIGINAL ARCHITECT**

-

**ARCHITECT SOURCE**

-

**BUILDER**

-

**SURVEYOR**

LR

**SURVEYOR ORGANIZATION**

Ramsey Historic Consultants

**SURVEY DATE**

May-June 2016

**SURVEY AREA**

Downtown Libertyville

## **PERMIT/HISTORIC INFORMATION**

**OLD ADDRESS**

-

**DATE OF CONSTRUCTION**

-

## **PERMIT MOVING INFORMATION**

**MOVING PERMIT #**

-

**DATE MOVED**

-

## **ORIGINAL PERMIT INFORMATION**

**BUILDING PERMIT #**

-

**DATE**

-

**BUILDING PERMIT DESCRIPTION**

-

**COST**

-

**ORIGINAL OWNER OCCUPIED?**

-

**EXTERIOR ALTERATION PERMITS**

JCM-01-0032 (11/20/2001)--clock tower; architectural plans for changes to building as part of conversion to City Hall (3/1/1993)

**OTHER PERMIT INFORMATION**

-

**COA INFO**

-

**HISTORIC INFO**

from Illinois Digital Archives (information provided by the Libertyville-Mundelein Historical Society and the Cook Memorial Public Library)--"Street view of West Cook Street looking east toward Milwaukee Ave with the village hall on the left. Built in 1913, Libertyville's original village hall was located on West Cook Street. According to local historian Dean Larson, the village hall housed the fire station, jail, meeting rooms and the Alpha Club Library (the forerunner of Cook Memorial Library) in addition to the village offices. When the village moved its offices to the new Schertz Municipal Building on East Cook Street in 1970, the old village hall was almost completely demolished and a new fire station was constructed at the site. In 1994 the village returned to its roots and moved back to its original site after remodeling the fire station into a new village hall."

**OTHER SOURCES**

Sanborn Maps (1948); Historic photos of building on Illinois Digital Archives

**HISTORIC INFO COMPILER**

LR

**VOLUNTEER**

-

# Historic Libertyville

BEGINNING STREET NUMBER	140
END STREET NUMBER	-
STREET # SUFFIX	-
STREET NAME	W. Cook Avenue
PIN	
<b><u>LOCAL</u></b>	
WITHIN LOCAL DISTRICT?	No
LOCAL DIST CONTRIB/NON-CONTRIB?	NC
LOCAL LANDMARK?	No
YEAR	-
LOCAL LANDMARK ELIGIBLE?	No
CRITERIA	-



Photo Id: WCook140

## **BUILDING DETAILS**

<b>BUILDING NAME</b>	First Lake County National Bank Building	<b>ZONING</b>	C-1
<b>GROUND FLOOR USE</b>	Commercial	<b>NUMBER OF STORIES</b>	2
<b>UPPER FLOOR USE</b>	Commercial	<b>PROPERTY INDEX NUMBER</b>	1116305012-1116305013
<b>CURRENT OCCUPANT</b>	Chase Bank		

## **NATIONAL REGISTER**

<b>NR DISTRICT CONTRIB/NON-CONTRIB</b>	NC	<b>NR ELIGIBLE?</b>	No
<b>WITHIN DISTRICT?</b>	No	<b>CRITERIA</b>	-
<b>NR LANDMARK?</b>	No	<b>ALTERNATE ADDRESS?</b>	-
<b>YEAR</b>	-		

## **GENERAL INFORMATION**

<b>CATEGORY</b>	Building	<b>HISTORIC USE</b>	Commerce/Trade - financial institution
<b>CONDITION</b>	Good	<b>SECONDARY STRUCTURE</b>	-
<b>INTEGRITY</b>	Minor alterations	<b>NR SECOND</b>	-
<b>CURRENT USE</b>	Commerce/Trade - financial institution		

# ARCHITECTURAL DESCRIPTION

## ARCHITECTURAL CLASSIFICATION

Contemporary

## DETAILS

-

## OTHER YEAR

-

## DATE SOURCE

Surveyor

## WALL MATERIAL (CURRENT)

-

## WALL MATERIAL 2 (CURRENT)

-

## PLAN

-

## NO OF STORIES

-

## ROOF TYPE

-

## ROOF MATERIAL

-

## FOUNDATION

-

## PORCH

-

## WINDOW MATERIAL

-

## WINDOW MATERIAL 2

-

## WINDOW TYPE

-

## WINDOW CONFIGURATION

-

## SIGNIFICANCE

-

## HISTORIC FEATURES

-

## ALTERATIONS

-

## **ADDITIONAL PHOTOGRAPHS**



Photo Id: WCook140(1)



Photo Id: WCook140(2)



Photo Id: WCook140(3)

## **HISTORIC INFORMATION**

**OLD ADDRESS (CITY DIR.YEAR**

-

**BUILDING MOVED?**

-

**MOVED FROM**

-

**ORIGINAL OWNER**

-

**ORIGINAL ARCHITECT**

Loeble, Schlossman, Bennett & Dart

**ARCHITECT SOURCE**

CDT 4.9.1967 p. d1

**BUILDER**

-

**SURVEYOR**

LR

**SURVEYOR ORGANIZATION**

Ramsey Historic Consultants

**SURVEY DATE**

May-June 2016

**SURVEY AREA**

Downtown Libertyville

## **PERMIT/HISTORIC INFORMATION**

**OLD ADDRESS**

-

**DATE OF CONSTRUCTION**

-

## **PERMIT MOVING INFORMATION**

**MOVING PERMIT #**

-

**DATE MOVED**

-

## **ORIGINAL PERMIT INFORMATION**

**BUILDING PERMIT #**

4142

**DATE**

No date (1967)

**BUILDING PERMIT DESCRIPTION**

2 story concrete and brick building

**COST**

\$756,000.00

**ORIGINAL OWNER OCCUPIED?**

Yes

**EXTERIOR ALTERATION PERMITS**

79-2 (1/16/1979)--alter north stairway

**OTHER PERMIT INFORMATION**

-

**COA INFO**

-

**HISTORIC INFO**

-

**OTHER SOURCES**

-

**HISTORIC INFO COMPILER**

LR

**VOLUNTEER**

-

# Historic Libertyville

BEGINNING STREET NUMBER	112
END STREET NUMBER	-
STREET # SUFFIX	-
STREET NAME	Douglas Avenue
PIN	
<b><u>LOCAL</u></b>	
WITHIN LOCAL DISTRICT?	No
LOCAL DIST CONTRIB/NON-CONTRIB?	C
LOCAL LANDMARK?	No
YEAR	-
LOCAL LANDMARK ELIGIBLE?	No
CRITERIA	-



Photo Id: DouglasAve112(1)

## **BUILDING DETAILS**

<b>BUILDING NAME</b>	<b>ZONING</b>
-	R-8
<b>GROUND FLOOR USE</b>	<b>NUMBER OF STORIES</b>
Residence	2
<b>UPPER FLOOR USE</b>	<b>PROPERTY INDEX NUMBER</b>
Residential	1121105002
<b>CURRENT OCCUPANT</b>	
-	

## **NATIONAL REGISTER**

<b>NR DISTRICT CONTRIB/NON-CONTRIB</b>	<b>NR ELIGIBLE?</b>
C	No
<b>WITHIN DISTRICT?</b>	<b>CRITERIA</b>
No	-
<b>NR LANDMARK?</b>	<b>ALTERNATE ADDRESS?</b>
No	-
<b>YEAR</b>	
-	

## **GENERAL INFORMATION**

<b>CATEGORY</b>	<b>HISTORIC USE</b>
Building	Domestic - single dwelling
<b>CONDITION</b>	<b>SECONDARY STRUCTURE</b>
Good	Detached garage
<b>INTEGRITY</b>	<b>NR SECOND</b>
Moderate alterations	NC
<b>CURRENT USE</b>	
Domestic - single dwelling	

# **ARCHITECTURAL DESCRIPTION**

## **ARCHITECTURAL CLASSIFICATION**

Side Gable

## **DETAILS**

-

## **OTHER YEAR**

-

## **DATE SOURCE**

Assessor

## **WALL MATERIAL (CURRENT)**

Wood

## **WALL MATERIAL 2 (CURRENT)**

Wood - shingles

## **PLAN**

Rectangular

## **NO OF STORIES**

1.5

## **ROOF TYPE**

Side Gable

## **ROOF MATERIAL**

Asphalt - shingle

## **FOUNDATION**

Brick

## **PORCH**

Full Front

## **WINDOW MATERIAL**

Wood

## **WINDOW MATERIAL 2**

Aluminum/vinyl

## **WINDOW TYPE**

Double Hung

## **WINDOW CONFIGURATION**

-

## **SIGNIFICANCE**

-

## **HISTORIC FEATURES**

Front gable roof; shed roof north and south dormers with gable ends; 4/1 historic wood windows on first story; west side sun porch with gable roof

## **ALTERATIONS**

South side porch addition (1954); alterations to entry, replacement windows in original openings on 2nd story

## **ADDITIONAL PHOTOGRAPHS**



Photo Id: DouglasAve112(2)



Photo Id: douglas112(2)



Photo Id: douglas112

## **HISTORIC INFORMATION**

**OLD ADDRESS (CITY DIR.YEAR**

-

**BUILDING MOVED?**

-

**MOVED FROM**

-

**ORIGINAL OWNER**

-

**ORIGINAL ARCHITECT**

-

**ARCHITECT SOURCE**

-

**BUILDER**

-

**SURVEYOR**

LR

**SURVEYOR ORGANIZATION**

Ramsey Historic Consultants

**SURVEY DATE**

May-June 2016

**SURVEY AREA**

Downtown Libertyville

## **PERMIT/HISTORIC INFORMATION**

**OLD ADDRESS**

-

**DATE OF CONSTRUCTION**

-

## **PERMIT MOVING INFORMATION**

**MOVING PERMIT #**

-

**DATE MOVED**

-

## **ORIGINAL PERMIT INFORMATION**

**BUILDING PERMIT #**

-

**DATE**

-

**BUILDING PERMIT DESCRIPTION**

-

**COST**

-

**ORIGINAL OWNER OCCUPIED?**

-

**EXTERIOR ALTERATION PERMITS**

JRR-15-0151 (12/14/2015)--remodel kitchen, 1/2 bath, basement; 976 (10/9/1954)--moving garage on lot; 884 (6/23/1954)--add screened porch on south side facing Park Avenue ; 700 (8/28/1953)--repair and remodel entryway; repair and replace sidewalk and concrete slab

**OTHER PERMIT INFORMATION**

-

**COA INFO**

-

**HISTORIC INFO**

-

**OTHER SOURCES**

Sanborn Maps--1933, 1948

**HISTORIC INFO COMPILER**

LR

**VOLUNTEER**

-

# Historic Libertyville

BEGINNING STREET NUMBER	120
END STREET NUMBER	-
STREET # SUFFIX	-
STREET NAME	Douglas Avenue
PIN	
<b><u>LOCAL</u></b>	
WITHIN LOCAL DISTRICT?	No
LOCAL DIST CONTRIB/NON-CONTRIB?	C
LOCAL LANDMARK?	No
YEAR	-
LOCAL LANDMARK ELIGIBLE?	No
CRITERIA	-



Photo Id: DouglasAve120(1)

## **BUILDING DETAILS**

<b>BUILDING NAME</b>	<b>ZONING</b>
-	R-8
<b>GROUND FLOOR USE</b>	<b>NUMBER OF STORIES</b>
Residence	2
<b>UPPER FLOOR USE</b>	<b>PROPERTY INDEX NUMBER</b>
Residential	1121105001
<b>CURRENT OCCUPANT</b>	
-	

## **NATIONAL REGISTER**

<b>NR DISTRICT CONTRIB/NON-CONTRIB</b>	<b>NR ELIGIBLE?</b>
C	No
<b>WITHIN DISTRICT?</b>	<b>CRITERIA</b>
No	-
<b>NR LANDMARK?</b>	<b>ALTERNATE ADDRESS?</b>
No	-
<b>YEAR</b>	
-	

## **GENERAL INFORMATION**

<b>CATEGORY</b>	<b>HISTORIC USE</b>
Building	Domestic - single dwelling
<b>CONDITION</b>	<b>SECONDARY STRUCTURE</b>
Good	Detached garage
<b>INTEGRITY</b>	<b>NR SECOND</b>
Minor alterations and additions	C
<b>CURRENT USE</b>	
Domestic - single dwelling	

## **ARCHITECTURAL DESCRIPTION**

### **ARCHITECTURAL CLASSIFICATION**

Tudor Revival

### **DETAILS**

-

### **OTHER YEAR**

-

### **DATE SOURCE**

Assessor

### **WALL MATERIAL (CURRENT)**

Brick

### **WALL MATERIAL 2 (CURRENT)**

Wood

### **PLAN**

Rectangular

### **NO OF STORIES**

1.5

### **ROOF TYPE**

Front Gable

### **ROOF MATERIAL**

Asphalt - shingle

### **FOUNDATION**

Not visible

### **PORCH**

-

### **WINDOW MATERIAL**

Wood

### **WINDOW MATERIAL 2**

-

### **WINDOW TYPE**

Double Hung

### **WINDOW CONFIGURATION**

6/1; 4/1

### **SIGNIFICANCE**

-

### **HISTORIC FEATURES**

Broad, asymmetrical front gable roof that extends south to include a south side sun porch; prominent brick end chimney centered; nested 1-story front gable entry bay; round-arch front entry; historic wood windows

### **ALTERATIONS**

South side shed-roof dormer addition; replacement front door; rear deck addition; glass block window on front facade at 2nd story

## **ADDITIONAL PHOTOGRAPHS**



Photo Id: DouglasAve120(3)



Photo Id: douglas120

## **HISTORIC INFORMATION**

**OLD ADDRESS (CITY DIR.YEAR**

-

**BUILDING MOVED?**

-

**MOVED FROM**

-

**ORIGINAL OWNER**

-

**ORIGINAL ARCHITECT**

-

**ARCHITECT SOURCE**

-

**BUILDER**

-

**SURVEYOR**

LR

**SURVEYOR ORGANIZATION**

Ramsey Historic Consultants

**SURVEY DATE**

May-June 2016

**SURVEY AREA**

Downtown Libertyville

## **PERMIT/HISTORIC INFORMATION**

**OLD ADDRESS**

-

**DATE OF CONSTRUCTION**

-

## **PERMIT MOVING INFORMATION**

**MOVING PERMIT #**

-

**DATE MOVED**

-

## **ORIGINAL PERMIT INFORMATION**

**BUILDING PERMIT #**

-

**DATE**

-

**BUILDING PERMIT DESCRIPTION**

-

**COST**

-

**ORIGINAL OWNER OCCUPIED?**

-

**EXTERIOR ALTERATION PERMITS**

JD-01-0008 (7/25/2001)--deck

**OTHER PERMIT INFORMATION**

-

**COA INFO**

-

**HISTORIC INFO**

-

**OTHER SOURCES**

Sanborn Maps--1933, 1948

**HISTORIC INFO COMPILER**

LR

**VOLUNTEER**

-

# Historic Libertyville

BEGINNING STREET NUMBER	126
END STREET NUMBER	-
STREET # SUFFIX	-
STREET NAME	Douglas Avenue
PIN	
<b><u>LOCAL</u></b>	
WITHIN LOCAL DISTRICT?	No
LOCAL DIST CONTRIB/NON-CONTRIB?	C
LOCAL LANDMARK?	No
YEAR	-
LOCAL LANDMARK ELIGIBLE?	Potentially Eligible
CRITERIA	-



Photo Id: DouglasAve126(1)

## **BUILDING DETAILS**

<b>BUILDING NAME</b>	<b>ZONING</b>
-	R-7
<b>GROUND FLOOR USE</b>	<b>NUMBER OF STORIES</b>
Residence	2
<b>UPPER FLOOR USE</b>	<b>PROPERTY INDEX NUMBER</b>
Residential	1121100005
<b>CURRENT OCCUPANT</b>	
-	

## **NATIONAL REGISTER**

<b>NR DISTRICT CONTRIB/NON-CONTRIB</b>	<b>NR ELIGIBLE?</b>
C	No
<b>WITHIN DISTRICT?</b>	<b>CRITERIA</b>
No	-
<b>NR LANDMARK?</b>	<b>ALTERNATE ADDRESS?</b>
No	-
<b>YEAR</b>	
-	

## **GENERAL INFORMATION**

<b>CATEGORY</b>	<b>HISTORIC USE</b>
Building	Domestic - single dwelling
<b>CONDITION</b>	<b>SECONDARY STRUCTURE</b>
Good	Detached garage
<b>INTEGRITY</b>	<b>NR SECOND</b>
Minor alterations	C
<b>CURRENT USE</b>	
Domestic - single dwelling	

# **ARCHITECTURAL DESCRIPTION**

## **ARCHITECTURAL CLASSIFICATION**

Craftsman Bungalow

## **DETAILS**

-

## **OTHER YEAR**

-

## **DATE SOURCE**

Assessor

## **WALL MATERIAL (CURRENT)**

Wood

## **WALL MATERIAL 2 (CURRENT)**

Wood - shingles

## **PLAN**

Rectangular

## **NO OF STORIES**

1.5

## **ROOF TYPE**

Side Gable

## **ROOF MATERIAL**

Asphalt - shingle

## **FOUNDATION**

Concrete-block

## **PORCH**

Full Front

## **WINDOW MATERIAL**

Wood

## **WINDOW MATERIAL 2**

-

## **WINDOW TYPE**

Double hung & casement

## **WINDOW CONFIGURATION**

-

## **SIGNIFICANCE**

-

## **HISTORIC FEATURES**

Broad side gable roof with overhanging eaves and wood brackets; shingle siding under gables, wood siding on 1st story; inset full-front porch structure (enclosed); historic wood windows; shallow shed-roof front dormer; south side square window bay

## **ALTERATIONS**

Porch enclosed (not historic)

## **ADDITIONAL PHOTOGRAPHS**



Photo Id: DouglasAve126(3)



Photo Id: douglas126(2)



Photo Id: douglas126

## **HISTORIC INFORMATION**

**OLD ADDRESS (CITY DIR.YEAR**

-

**BUILDING MOVED?**

-

**MOVED FROM**

-

**ORIGINAL OWNER**

-

**ORIGINAL ARCHITECT**

-

**ARCHITECT SOURCE**

-

**BUILDER**

-

**SURVEYOR**

LR

**SURVEYOR ORGANIZATION**

Ramsey Historic Consultants

**SURVEY DATE**

May-June 2016

**SURVEY AREA**

Downtown Libertyville

## **PERMIT/HISTORIC INFORMATION**

**OLD ADDRESS**

-

**DATE OF CONSTRUCTION**

-

## **PERMIT MOVING INFORMATION**

**MOVING PERMIT #**

-

**DATE MOVED**

-

## **ORIGINAL PERMIT INFORMATION**

**BUILDING PERMIT #**

-

**DATE**

-

**BUILDING PERMIT DESCRIPTION**

-

**COST**

-

**ORIGINAL OWNER OCCUPIED?**

-

**EXTERIOR ALTERATION PERMITS**

-

**OTHER PERMIT INFORMATION**

-

**COA INFO**

-

**HISTORIC INFO**

-

**OTHER SOURCES**

Sanborn Maps--1933, 1948

**HISTORIC INFO COMPILER**

LR

**VOLUNTEER**

-

# Historic Libertyville

BEGINNING STREET NUMBER	103
END STREET NUMBER	-
STREET # SUFFIX	-
STREET NAME	First Street
PIN	
<b><u>LOCAL</u></b>	
WITHIN LOCAL DISTRICT?	No
LOCAL DIST CONTRIB/NON-CONTRIB?	C
LOCAL LANDMARK?	No
YEAR	-
LOCAL LANDMARK ELIGIBLE?	No
CRITERIA	-



Photo Id: FirstSt103(1)

## **BUILDING DETAILS**

<b>BUILDING NAME</b>	<b>ZONING</b>
-	R-8
<b>GROUND FLOOR USE</b>	<b>NUMBER OF STORIES</b>
Residential Apartments	2
<b>UPPER FLOOR USE</b>	<b>PROPERTY INDEX NUMBER</b>
Residential Apartments	1121203014
<b>CURRENT OCCUPANT</b>	
-	

## **NATIONAL REGISTER**

<b>NR DISTRICT CONTRIB/NON-CONTRIB</b>	<b>NR ELIGIBLE?</b>
C	No
<b>WITHIN DISTRICT?</b>	<b>CRITERIA</b>
No	-
<b>NR LANDMARK?</b>	<b>ALTERNATE ADDRESS?</b>
No	-
<b>YEAR</b>	
-	

## **GENERAL INFORMATION**

<b>CATEGORY</b>	<b>HISTORIC USE</b>
Building	Domestic - single dwelling
<b>CONDITION</b>	<b>SECONDARY STRUCTURE</b>
Good	Detached garage
<b>INTEGRITY</b>	<b>NR SECOND</b>
Minor alterations	NC
<b>CURRENT USE</b>	
Domestic - multiple dwelling	

## **ARCHITECTURAL DESCRIPTION**

### **ARCHITECTURAL CLASSIFICATION**

Gable Front

### **DETAILS**

-

### **OTHER YEAR**

-

### **DATE SOURCE**

Assessor

### **WALL MATERIAL (CURRENT)**

Aluminum/vinyl

### **WALL MATERIAL 2 (CURRENT)**

-

### **PLAN**

Rectangular

### **NO OF STORIES**

2.5

### **ROOF TYPE**

Front Gable

### **ROOF MATERIAL**

Asphalt - shingle

### **FOUNDATION**

Brick

### **PORCH**

-

### **WINDOW MATERIAL**

-

### **WINDOW MATERIAL 2**

-

### **WINDOW TYPE**

-

### **WINDOW CONFIGURATION**

-

### **SIGNIFICANCE**

-

### **HISTORIC FEATURES**

-

### **ALTERATIONS**

-

## **ADDITIONAL PHOTOGRAPHS**



Photo Id: FirstSt103(2)



Photo Id: First103

## **HISTORIC INFORMATION**

OLD ADDRESS (CITY DIR.YEAR

-

BUILDING MOVED?

-

MOVED FROM

-

ORIGINAL OWNER

-

ORIGINAL ARCHITECT

-

ARCHITECT SOURCE

-

BUILDER

-

SURVEYOR

-

SURVEYOR ORGANIZATION

-

SURVEY DATE

-

SURVEY AREA

-

## **PERMIT/HISTORIC INFORMATION**

OLD ADDRESS

-

DATE OF CONSTRUCTION

-

## **PERMIT MOVING INFORMATION**

MOVING PERMIT #

-

DATE MOVED

-

## **ORIGINAL PERMIT INFORMATION**

BUILDING PERMIT #

-

DATE

-

BUILDING PERMIT DESCRIPTION

-

COST

-

ORIGINAL OWNER OCCUPIED?

-

EXTERIOR ALTERATION PERMITS

-

OTHER PERMIT INFORMATION

-

COA INFO

-

HISTORIC INFO

-

OTHER SOURCES

-

HISTORIC INFO COMPILER

-

VOLUNTEER

-

# Historic Libertyville

BEGINNING STREET NUMBER	104
END STREET NUMBER	-
STREET # SUFFIX	-
STREET NAME	First Street
PIN	
<b><u>LOCAL</u></b>	
WITHIN LOCAL DISTRICT?	No
LOCAL DIST CONTRIB/NON-CONTRIB?	C
LOCAL LANDMARK?	No
YEAR	-
LOCAL LANDMARK ELIGIBLE?	No
CRITERIA	-



Photo Id: FirstSt104(1)

## **BUILDING DETAILS**

<b>BUILDING NAME</b>	<b>ZONING</b>
-	R-8
<b>GROUND FLOOR USE</b>	<b>NUMBER OF STORIES</b>
Residence	1.5
<b>UPPER FLOOR USE</b>	<b>PROPERTY INDEX NUMBER</b>
Residential	1121204007
<b>CURRENT OCCUPANT</b>	
-	

## **NATIONAL REGISTER**

<b>NR DISTRICT CONTRIB/NON-CONTRIB</b>	<b>NR ELIGIBLE?</b>
C	No
<b>WITHIN DISTRICT?</b>	<b>CRITERIA</b>
No	-
<b>NR LANDMARK?</b>	<b>ALTERNATE ADDRESS?</b>
No	-
<b>YEAR</b>	
-	

## **GENERAL INFORMATION**

<b>CATEGORY</b>	<b>HISTORIC USE</b>
Building	Domestic - single dwelling
<b>CONDITION</b>	<b>SECONDARY STRUCTURE</b>
Good	Detached garage
<b>INTEGRITY</b>	<b>NR SECOND</b>
Historic alterations	C
<b>CURRENT USE</b>	
Domestic - single dwelling	

# **ARCHITECTURAL DESCRIPTION**

## **ARCHITECTURAL CLASSIFICATION**

Gable Front

## **DETAILS**

Craftsman

## **OTHER YEAR**

1950 (c)

## **DATE SOURCE**

Assessor, Sanborn Map (1948)

## **WALL MATERIAL (CURRENT)**

Aluminum/vinyl

## **WALL MATERIAL 2 (CURRENT)**

-

## **PLAN**

Rectangular

## **NO OF STORIES**

1.5

## **ROOF TYPE**

Front Gable

## **ROOF MATERIAL**

Asphalt - shingle

## **FOUNDATION**

Parged

## **PORCH**

-

## **WINDOW MATERIAL**

Wood

## **WINDOW MATERIAL 2**

-

## **WINDOW TYPE**

Double Hung

## **WINDOW CONFIGURATION**

1/1

## **SIGNIFICANCE**

-

## **HISTORIC FEATURES**

Historic photograph of building shortly after it was constructed and Sanborn maps indicate that the house was extensively altered some time after 1948. Front gable roof and rectangular massing are intact.

## **ALTERATIONS**

Historic alterations (c. 1950) include: removal of full front porch; 1-story entry bay, pent roof at 1st story facade; three-sided window bay on 1st story of south facade. Other alterations include one-story rear addition; replacement siding; fixed shutters

## **ADDITIONAL PHOTOGRAPHS**



Photo Id: FirstSt104(4)



Photo Id: FirstStreet104

## **HISTORIC INFORMATION**

**OLD ADDRESS (CITY DIR.YEAR**

-

**BUILDING MOVED?**

-

**MOVED FROM**

-

**ORIGINAL OWNER**

McDonald, Edw.

**ORIGINAL ARCHITECT**

-

**ARCHITECT SOURCE**

-

**BUILDER**

-

**SURVEYOR**

LR

**SURVEYOR ORGANIZATION**

Ramsey Historic Consultants

**SURVEY DATE**

May-June 2016

**SURVEY AREA**

Downtown Libertyville

## **PERMIT/HISTORIC INFORMATION**

**OLD ADDRESS**

-

**DATE OF CONSTRUCTION**

-

## **PERMIT MOVING INFORMATION**

**MOVING PERMIT #**

-

**DATE MOVED**

-

## **ORIGINAL PERMIT INFORMATION**

**BUILDING PERMIT #**

-

**DATE**

-

**BUILDING PERMIT DESCRIPTION**

-

**COST**

-

**ORIGINAL OWNER OCCUPIED?**

-

**EXTERIOR ALTERATION PERMITS**

JRF-11-0041 (5/4/11)--replace roof

**OTHER PERMIT INFORMATION**

-

**COA INFO**

-

**HISTORIC INFO**

Historic photo of house at Illinois Digital Archives:  
<http://www.idaillinois.org/cdm/singleitem/collection/cookmemo11/id/6524/rec/3>

**OTHER SOURCES**

Sanborn Maps (1933, 1948)

**HISTORIC INFO COMPILER**

LR

**VOLUNTEER**

-

# Historic Libertyville

BEGINNING STREET NUMBER	107
END STREET NUMBER	-
STREET # SUFFIX	-
STREET NAME	First Street
PIN	
<b><u>LOCAL</u></b>	
WITHIN LOCAL DISTRICT?	No
LOCAL DIST CONTRIB/NON-CONTRIB?	NC
LOCAL LANDMARK?	No
YEAR	-
LOCAL LANDMARK ELIGIBLE?	No
CRITERIA	-



Photo Id: FirstSt107(1)

## **BUILDING DETAILS**

<b>BUILDING NAME</b>	<b>ZONING</b>
-	R-8
<b>GROUND FLOOR USE</b>	<b>NUMBER OF STORIES</b>
Residential	2.5
<b>UPPER FLOOR USE</b>	<b>PROPERTY INDEX NUMBER</b>
Residential	1121203013
<b>CURRENT OCCUPANT</b>	
-	

## **NATIONAL REGISTER**

<b>NR DISTRICT CONTRIB/NON-CONTRIB</b>	<b>NR ELIGIBLE?</b>
NC	No
<b>WITHIN DISTRICT?</b>	<b>CRITERIA</b>
No	-
<b>NR LANDMARK?</b>	<b>ALTERNATE ADDRESS?</b>
No	-
<b>YEAR</b>	
-	

## **GENERAL INFORMATION**

<b>CATEGORY</b>	<b>HISTORIC USE</b>
Building	Domestic - single dwelling
<b>CONDITION</b>	<b>SECONDARY STRUCTURE</b>
Excellent	Detached garage
<b>INTEGRITY</b>	<b>NR SECOND</b>
Not altered	NC
<b>CURRENT USE</b>	
Domestic - single dwelling	

## **ARCHITECTURAL DESCRIPTION**

### **ARCHITECTURAL CLASSIFICATION**

New Traditional - Queen Anne

### **DETAILS**

-

### **OTHER YEAR**

-

### **DATE SOURCE**

Permit

### **WALL MATERIAL (CURRENT)**

-

### **WALL MATERIAL 2 (CURRENT)**

-

### **PLAN**

-

### **NO OF STORIES**

-

### **ROOF TYPE**

-

### **ROOF MATERIAL**

-

### **FOUNDATION**

Concrete

### **PORCH**

-

### **WINDOW MATERIAL**

-

### **WINDOW MATERIAL 2**

-

### **WINDOW TYPE**

-

### **WINDOW CONFIGURATION**

-

### **SIGNIFICANCE**

-

### **HISTORIC FEATURES**

-

### **ALTERATIONS**

-

## **ADDITIONAL PHOTOGRAPHS**



Photo Id: FirstSt107(2)



Photo Id: First107

## **HISTORIC INFORMATION**

**OLD ADDRESS (CITY DIR.YEAR**

-

**BUILDING MOVED?**

-

**MOVED FROM**

-

**ORIGINAL OWNER**

Leider, Gregory

**ORIGINAL ARCHITECT**

Line Works

**ARCHITECT SOURCE**

Permit

**BUILDER**

-

**SURVEYOR**

LR

**SURVEYOR ORGANIZATION**

Ramsey Historic Consultants

**SURVEY DATE**

May-June 2016

**SURVEY AREA**

Downtown Libertyville

## **PERMIT/HISTORIC INFORMATION**

**OLD ADDRESS**

-

**DATE OF CONSTRUCTION**

-

## **PERMIT MOVING INFORMATION**

**MOVING PERMIT #**

-

**DATE MOVED**

-

## **ORIGINAL PERMIT INFORMATION**

**BUILDING PERMIT #**

JRB-04-0006

**DATE**

5/25/2004

**BUILDING PERMIT DESCRIPTION**

Single Family Residence

**COST**

\$350,000.00

**ORIGINAL OWNER OCCUPIED?**

-

**EXTERIOR ALTERATION PERMITS**

-

**OTHER PERMIT INFORMATION**

-

**COA INFO**

-

**HISTORIC INFO**

-

**OTHER SOURCES**

-

**HISTORIC INFO COMPILER**

LR

**VOLUNTEER**

-

# Historic Libertyville

BEGINNING STREET NUMBER	108
END STREET NUMBER	-
STREET # SUFFIX	-
STREET NAME	First Street
PIN	
<b><u>LOCAL</u></b>	
WITHIN LOCAL DISTRICT?	No
LOCAL DIST CONTRIB/NON-CONTRIB?	C
LOCAL LANDMARK?	No
YEAR	-
LOCAL LANDMARK ELIGIBLE?	No
CRITERIA	-



Photo Id: FirstSt108(3)

## **BUILDING DETAILS**

<b>BUILDING NAME</b>	<b>ZONING</b>
-	R-8
<b>GROUND FLOOR USE</b>	<b>NUMBER OF STORIES</b>
Residence	2
<b>UPPER FLOOR USE</b>	<b>PROPERTY INDEX NUMBER</b>
Residential	1121204006
<b>CURRENT OCCUPANT</b>	
-	

## **NATIONAL REGISTER**

<b>NR DISTRICT CONTRIB/NON-CONTRIB</b>	<b>NR ELIGIBLE?</b>
C	No
<b>WITHIN DISTRICT?</b>	<b>CRITERIA</b>
No	-
<b>NR LANDMARK?</b>	<b>ALTERNATE ADDRESS?</b>
No	-
<b>YEAR</b>	
-	

## **GENERAL INFORMATION**

<b>CATEGORY</b>	<b>HISTORIC USE</b>
Building	Domestic - single dwelling
<b>CONDITION</b>	<b>SECONDARY STRUCTURE</b>
Good	Detached garage
<b>INTEGRITY</b>	<b>NR SECOND</b>
Moderate Alterations	NC
<b>CURRENT USE</b>	
Domestic - single dwelling	

# **ARCHITECTURAL DESCRIPTION**

## **ARCHITECTURAL CLASSIFICATION**

Gable Front

## **DETAILS**

-

## **OTHER YEAR**

-

## **DATE SOURCE**

Assessor

## **WALL MATERIAL (CURRENT)**

Hardie board

## **WALL MATERIAL 2 (CURRENT)**

-

## **PLAN**

Rectangular

## **NO OF STORIES**

2

## **ROOF TYPE**

Front Gable

## **ROOF MATERIAL**

Asphalt - shingle

## **FOUNDATION**

Not visible

## **PORCH**

Full Front

## **WINDOW MATERIAL**

Aluminum/vinyl

## **WINDOW MATERIAL 2**

-

## **WINDOW TYPE**

Double hung & other

## **WINDOW CONFIGURATION**

1/1; multi-light

## **SIGNIFICANCE**

-

## **HISTORIC FEATURES**

Front gable roof; three-sided, full-height gable bay on south facade; rectangular massing; hipped-roof front porch structure

## **ALTERATIONS**

Replacement windows in original openings; replacement siding; replacement columns, railing, and base on front porch (2001); rear porch addition (2003)

## **ADDITIONAL PHOTOGRAPHS**



Photo Id: FirstSt108(4)



Photo Id: First108

## **HISTORIC INFORMATION**

**OLD ADDRESS (CITY DIR.YEAR**

-

**BUILDING MOVED?**

-

**MOVED FROM**

-

**ORIGINAL OWNER**

-

**ORIGINAL ARCHITECT**

-

**ARCHITECT SOURCE**

-

**BUILDER**

-

**SURVEYOR**

LR

**SURVEYOR ORGANIZATION**

Ramsey Historic Consultants

**SURVEY DATE**

May-June 2016

**SURVEY AREA**

Downtown Libertyville

## **PERMIT/HISTORIC INFORMATION**

**OLD ADDRESS**

-

**DATE OF CONSTRUCTION**

-

## **PERMIT MOVING INFORMATION**

**MOVING PERMIT #**

-

**DATE MOVED**

-

## **ORIGINAL PERMIT INFORMATION**

**BUILDING PERMIT #**

-

**DATE**

-

**BUILDING PERMIT DESCRIPTION**

-

**COST**

-

**ORIGINAL OWNER OCCUPIED?**

-

**EXTERIOR ALTERATION PERMITS**

3133 (7/26/1962)--rebuilt front porch, build new side porch; 2 new windows in attic; JRR\_01-0008 (2/7/2001)--renovate front porch; No permit # or date--replace cedar siding with fiber cement siding; JRM-01-0040 (11/11/2003)--back porch and hot tub

**OTHER PERMIT INFORMATION**

JDB-11-0005 (6/7/2011)--demolish garage

**COA INFO**

-

**HISTORIC INFO**

-

**OTHER SOURCES**

Sanborn Maps (1933, 1948)

**HISTORIC INFO COMPILER**

LR

**VOLUNTEER**

-

# Historic Libertyville

BEGINNING STREET NUMBER	112
END STREET NUMBER	-
STREET # SUFFIX	-
STREET NAME	First Street
PIN	
<b><u>LOCAL</u></b>	
WITHIN LOCAL DISTRICT?	No
LOCAL DIST CONTRIB/NON-CONTRIB?	NC
LOCAL LANDMARK?	No
YEAR	-
LOCAL LANDMARK ELIGIBLE?	No
CRITERIA	-



Photo Id: FirstSt112(1)

## **BUILDING DETAILS**

<b>BUILDING NAME</b>	<b>ZONING</b>
-	R-7
<b>GROUND FLOOR USE</b>	<b>NUMBER OF STORIES</b>
Residential	2
<b>UPPER FLOOR USE</b>	<b>PROPERTY INDEX NUMBER</b>
Residential	1121204005
<b>CURRENT OCCUPANT</b>	
-	

## **NATIONAL REGISTER**

<b>NR DISTRICT CONTRIB/NON-CONTRIB</b>	<b>NR ELIGIBLE?</b>
NC	No
<b>WITHIN DISTRICT?</b>	<b>CRITERIA</b>
No	-
<b>NR LANDMARK?</b>	<b>ALTERNATE ADDRESS?</b>
No	-
<b>YEAR</b>	
-	

## **GENERAL INFORMATION**

<b>CATEGORY</b>	<b>HISTORIC USE</b>
Building	Domestic - single dwelling
<b>CONDITION</b>	<b>SECONDARY STRUCTURE</b>
Excellent	Detached garage
<b>INTEGRITY</b>	<b>NR SECOND</b>
Not altered	NC
<b>CURRENT USE</b>	
Domestic - single dwelling	

# **ARCHITECTURAL DESCRIPTION**

## **ARCHITECTURAL CLASSIFICATION**

New Traditional - Craftsman

## **DETAILS**

-

## **OTHER YEAR**

-

## **DATE SOURCE**

Permit

## **WALL MATERIAL (CURRENT)**

-

## **WALL MATERIAL 2 (CURRENT)**

-

## **PLAN**

-

## **NO OF STORIES**

-

## **ROOF TYPE**

-

## **ROOF MATERIAL**

-

## **FOUNDATION**

-

## **PORCH**

-

## **WINDOW MATERIAL**

-

## **WINDOW MATERIAL 2**

-

## **WINDOW TYPE**

-

## **WINDOW CONFIGURATION**

-

## **SIGNIFICANCE**

-

## **HISTORIC FEATURES**

-

## **ALTERATIONS**

-

## **ADDITIONAL PHOTOGRAPHS**



Photo Id: FirstSt112(2)



Photo Id: First112

## **HISTORIC INFORMATION**

**OLD ADDRESS (CITY DIR.YEAR**

-

**BUILDING MOVED?**

-

**MOVED FROM**

-

**ORIGINAL OWNER**

Greenhill, Tammy

**ORIGINAL ARCHITECT**

Stojkovic, Danny

**ARCHITECT SOURCE**

Permit

**BUILDER**

ADR Custom Builders

**SURVEYOR**

LR

**SURVEYOR ORGANIZATION**

Ramsey Historic Consultants

**SURVEY DATE**

May-June 2016

**SURVEY AREA**

Downtown Libertyville

## **PERMIT/HISTORIC INFORMATION**

**OLD ADDRESS**

-

**DATE OF CONSTRUCTION**

-

## **PERMIT MOVING INFORMATION**

**MOVING PERMIT #**

-

**DATE MOVED**

-

## **ORIGINAL PERMIT INFORMATION**

**BUILDING PERMIT #**

JENG-12-0164

**DATE**

1/18/2013

**BUILDING PERMIT DESCRIPTION**

New Single family residence

**COST**

-

**ORIGINAL OWNER OCCUPIED?**

-

**EXTERIOR ALTERATION PERMITS**

-

**OTHER PERMIT INFORMATION**

-

**COA INFO**

-

**HISTORIC INFO**

-

**OTHER SOURCES**

-

**HISTORIC INFO COMPILER**

LR

**VOLUNTEER**

-